

CLAIM OF BENEFICIAL USE MAP

SECTION 7, T5S, R1E AND SECTIONS 1 AND 12 T5S, R1W, WM

LOTS 1300, 1400 AND 1500 OF TAX MAP 5 1E 7 AND
LOTS 100, 101, 400, 500, 600, 601, 701 AND 1202 OF
TAX MAP 5 1W 12

CLACKAMAS COUNTY, OREGON
WILLAMETTE RIVER BASIN
APPLICATIONS G-12267, G-13453, R-73446 AND S-73447
PERMITS S-11369, G-12383, R-11494 AND S-51529

PREPARED FOR:
BRONEC BROTHERS, INC.
31064 S. MERIDIAN ROAD
HUBBARD, OREGON 97032

- PRIMARY IRRIGATION PER PERMIT 11369 AND SUPPLEMENTAL IRRIGATION PER PERMIT S-51529
- PRIMARY IRRIGATION PER PERMIT 12383 AND SUPPLEMENTAL IRRIGATION PER PERMIT S-51529
- WELL
- EXISTING MAIN IRRIGATION PIPES
- PROPERTY BOUNDARY LINE
- TAX LOT LINE
- 1/16TH SECTION LINE
- DLC LINE

IRRIGATED AREA SUMMARY (ACRES)

TOWNSHIP	RANGE	SECTION	QUARTER/QUARTER	GOV. LOT	DLC	PRIMARY IRRIGATION AREA PERMIT G-11369	PRIMARY IRRIGATION AREA PERMIT G-12383	SUPPLEMENTAL IRRIGATION AREA, PERMIT S-51529
SS 1W	WM 12	SW-SE		71	2.7			2.7
SS 1W	WM 12	SE-SE		71	3.0			3.0
SS 1W	WM 12	NE-NE		71	18.2	10.7	28.9	
SS 1W	WM 12	NW-NE		71	8.3	30.0	38.3	
SS 1W	WM 12	SW-NE		71		36.5	36.5	
SS 1W	WM 12	SE-NE		71		27.0	27.0	
SS 1W	WM 12	NE-NW		71	10.0		10.0	
SS 1W	WM 12	SE-NW		71	14.3		14.3	
SS 1W	WM 12	SW-NW		71	3.8		3.8	
SS 1W	WM 12	SE-NE		72	3.0		3.0	
SS 1W	WM 12	NE-SW		72	1.3		1.3	
SS 1W	WM 12	SE-SW		72	0.9		0.9	
SS 1W	WM 12	NE-SE		72	34.6		34.6	
SS 1W	WM 12	NW-SE		72	37.2		37.2	
SS 1W	WM 12	SW-SE		72	6.2		6.2	
SS 1E	WM 7	SW-NW		3	1.0		1.0	
SS 1E	WM 7	NW-SW		3	4.8		4.8	
TOTAL						149.1	104.2	253.3

**ATTACHMENT 2
OWNER SHIP
EXHIBIT**

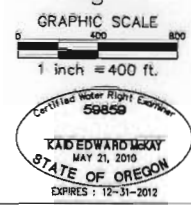
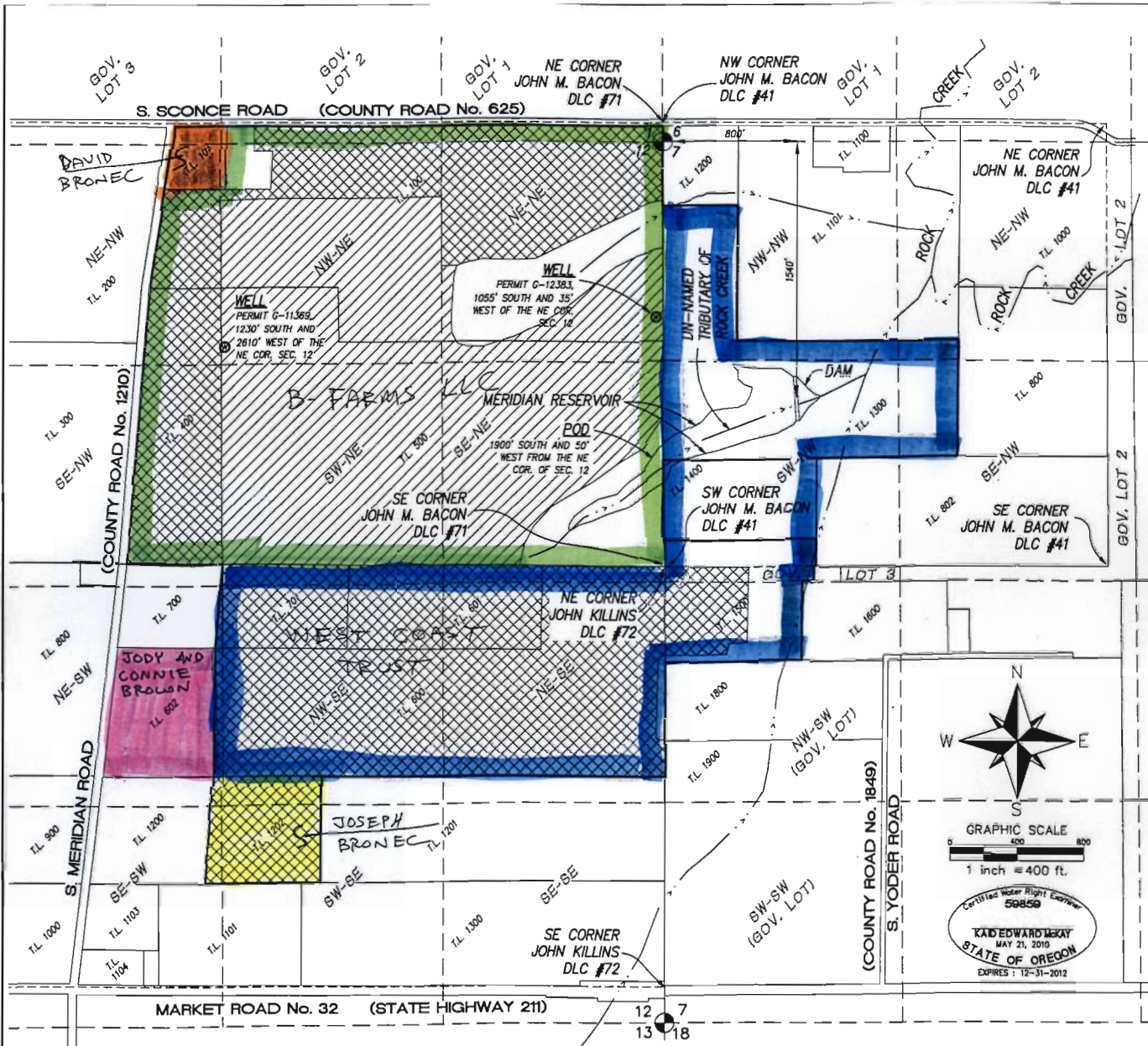

Stuntzner Engineering & Forestry, LLC

ENGINEERING • LAND SURVEYING • FORESTRY
PLANNING • WATER RIGHTS

2137 19TH AVENUE
FOREST GROVE, OR 97116

INFO@STUNTZNER.COM
PHONE: (503) 357-6717
FAX: (503) 357-6898

DRAWN BY: KAID E. MCKAY	DWG: 3102057A COBU.dwg
CHECKED BY: ERIC A. URSTADT	DATE: APRIL 26, 2011
DESIGNED BY: KAID E. MCKAY	REVISED:
JOB NAME: BRONEC FAMILY COBU	SHEET 1 OF 1

MAP IS BASED ON ASSESSORS MAPS OF T5S R1W SECTION 12 AND T5S R1E SECTION 7 AND A 2010 AERIAL PHOTO RECEIVED FROM GOOGLE EARTH.

THIS MAP WAS PREPARED FOR THE PURPOSE OF IDENTIFYING THE LOCATION OF A WATER RIGHT ONLY AND IS NOT INTENDED TO PROVIDE LEGAL DIMENSIONS OR LOCATION OF PROPERTY OWNERSHIP LINES.

RECEIVED

JUL 18 2011
WATER RESOURCES DEPT
SALEM, OREGON