

CLAIM OF BENEFICIAL USE MAP
 SECTION 7, T5S, R1E AND SECTIONS 1 AND 12 T5S, R1W, WM
 LOTS 1300, 1400 AND 1500 OF TAX MAP 5 1E 7 AND
 LOTS 100, 101, 400, 500, 600, 601, 701 AND 1202 OF
 TAX MAP 5 1W 12

CLACKAMAS COUNTY, OREGON
 WILLAMETTE RIVER BASIN
 APPLICATIONS G-12267, G-13453, R-73446 AND S-73447
 PERMITS S-11369, G-12383, R-11494 AND S-51529

- PREPARED FOR:
 BRONEC BROTHERS, INC.
 31064 S. MERIDIAN ROAD
 HUBBARD, OREGON 97032
- PRIMARY IRRIGATION PER PERMIT 11369 AND SUPPLEMENTAL IRRIGATION PER PERMIT S-51529
 - PRIMARY IRRIGATION PER PERMIT 12383 AND SUPPLEMENTAL IRRIGATION PER PERMIT S-51529
 - WELL
 - EXISTING MAIN IRRIGATION PIPES
 - PROPERTY BOUNDARY LINE
 - TAX LOT LINE
 - 1/16TH SECTION LINE
 - DLC LINE

IRRIGATED AREA SUMMARY (ACRES)

TOWNSHIP	RANGE	MERIDIAN	SECTION	QUARTER/QUARTER	GOV. LOT	DLC	PRIMARY IRRIGATION AREA PERMIT G-11369	PRIMARY IRRIGATION AREA PERMIT G-12383	SUPPLEMENTAL IRRIGATION AREA PERMIT S-51529
SS 1W	WM 12	SW-SE	71	2,7	71	2,7	2,7		
SS 1W	WM 12	SE-SE	71	3,0	71	3,0			
SS 1W	WM 12	NE-NE	71	18,2	10,7	28,9			
SS 1W	WM 12	NW-NE	71	8,3	30,0	38,3			
SS 1W	WM 12	SW-NE	71	36,5	36,5				
SS 1W	WM 12	SE-NE	71	27,0	27,0				
SS 1W	WM 12	NE-NW	71	10,0	10,0				
SS 1W	WM 12	SE-NW	71	14,3	14,3				
SS 1W	WM 12	SW-NE	72	3,6	3,6				
SS 1W	WM 12	SE-NE	72	3,0	3,0				
SS 1W	WM 12	NE-SW	72	1,3	1,3				
SS 1W	WM 12	SE-SW	72	0,9	0,9				
SS 1W	WM 12	NE-SW	72	34,6	34,6				
SS 1W	WM 12	NW-SW	72	37,2	37,2				
SS 1W	WM 12	SW-SW	72	6,2	6,2				
SS 1E	WM 7	SW-NW	3	1,0	1,0				
SS 1E	WM 7	NW-SW	3	4,8	4,8				
					TOTAL	149,1	104,2	253,3	

ATTACHMENT 2
OWNER SHIP
EXHIBIT

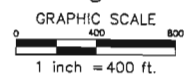
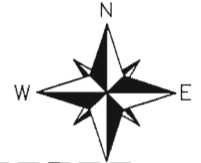
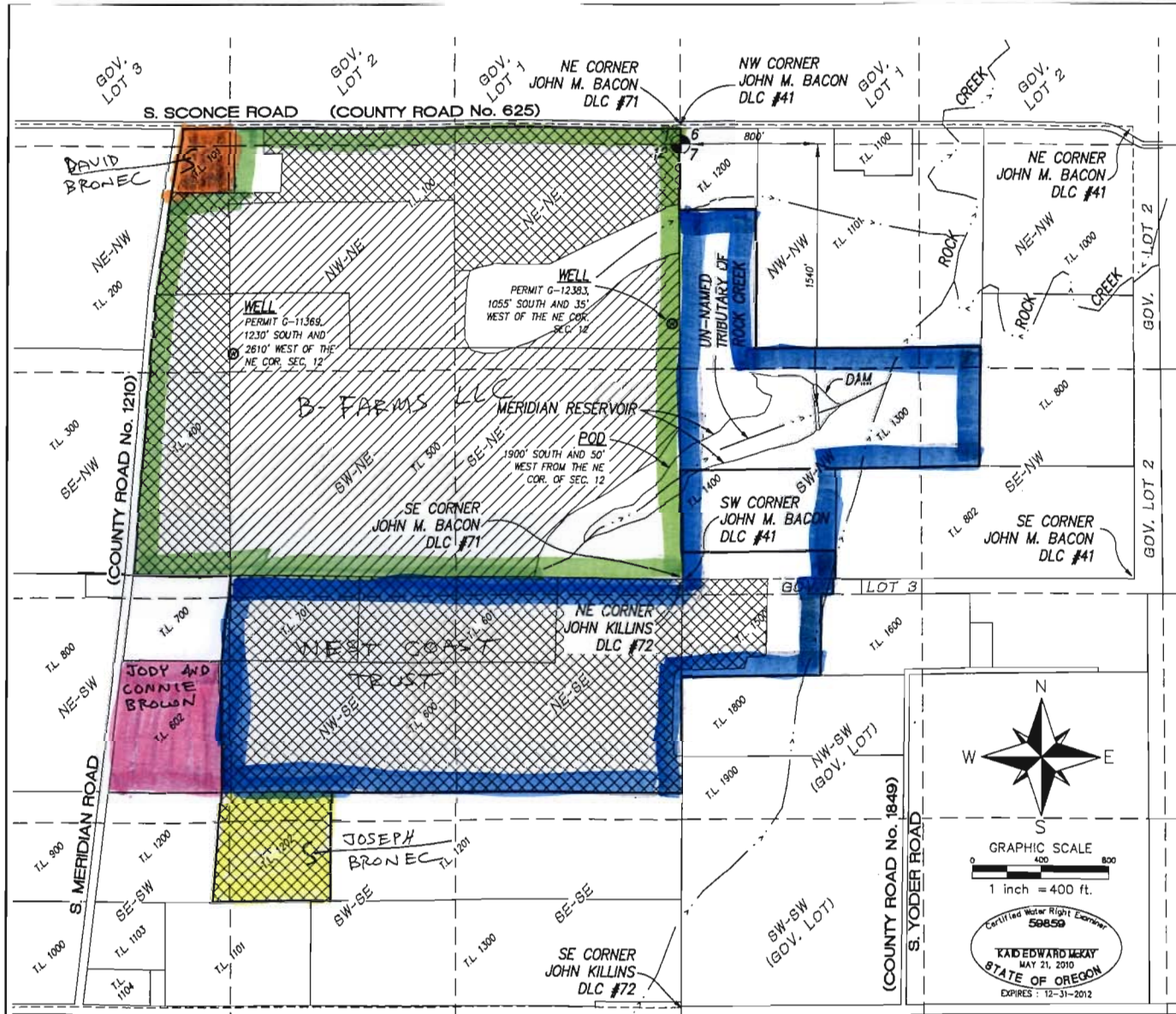

MAP IS BASED ON ASSESSORS MAPS OF T5S R1W SECTION 12 AND T5S R1E SECTION 7 AND A 2010 AERIAL PHOTO RECEIVED FROM GOOGLE EARTH.
 THIS MAP WAS PREPARED FOR THE PURPOSE OF IDENTIFYING THE LOCATION OF A WATER RIGHT ONLY AND IS NOT INTENDED TO PROVIDE LEGAL DIMENSIONS OR LOCATION OF PROPERTY OWNERSHIP LINES.

Stuntzner
Engineering & Forestry, LLC
 ENGINEERING • LAND SURVEYING • FORESTRY
 PLANNING • WATER RIGHTS

2137 19TH AVENUE
 FOREST GROVE, OR 97116
 INFO@STUNTZNER.COM
 PHONE: (503) 357-5717
 FAX: (503) 357-5698

DRAWN BY: KAID E. MCKAY DWG: 3102057A COBU.dwg
 CHECKED BY: ERIC A. URSTADT DATE: APRIL 26, 2011
 DESIGNED BY: KAID E. MCKAY REVISID:
 JOB NAME: BRONEC FAMILY COBU SHEET 1 OF 1

RECEIVED

JUL 18 2011

WATER RESOURCES DEPT
 SALEM, OREGON