

Approved through  
ZON 2010-01715

# Proposed Reservoir 35-4W-33-300

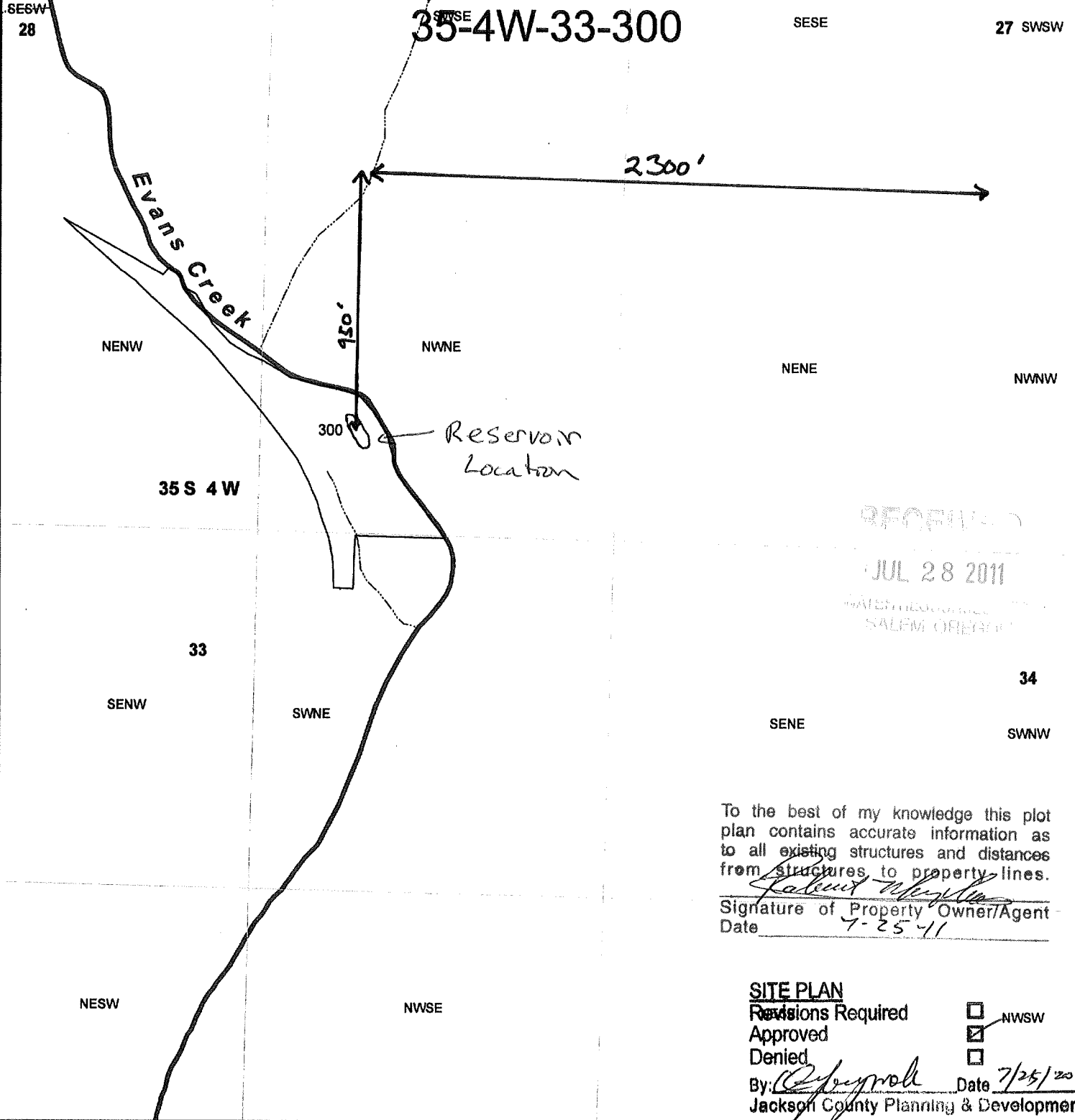

RECORDED  
JUL 28 2011  
Salem Oregon

To the best of my knowledge this plot plan contains accurate information as to all existing structures and distances from structures to property lines.

*[Signature]*  
Signature of Property Owner/Agent  
Date 7-25-11

**SITE PLAN**

Revisions Required  NWSW  
 Approved   
 Denied

By: *[Signature]* Date 7/25/2011  
 Jackson County Planning & Development

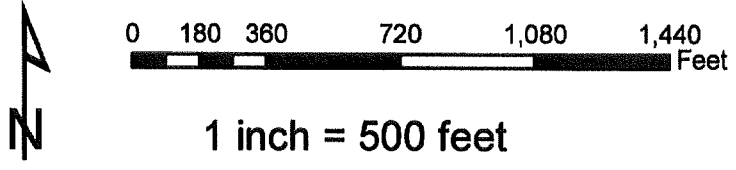

**Legend**

Tax Lot       Sections  
 Townships       Quarter quarters

R-87740

# Proposed Reservoir 35-4W-33-300

SESW  
28

SESE

27 SWSW

Evans Creek

2300'

NENW

NWNE

NENE

NWNW

950'

Reservoir Location

35 S 4 W

REOPEN

JUL 28 2011

WATER RESOURCES  
SALEM, OREGON

33

34

SESW

SWNE

SENE

SWSW

NESW

NWSE

NESE

NWSW

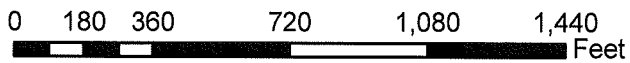

1 inch = 500 feet

R-87740

## Legend

 Tax Lot

 Sections

 Townships

 Quarter quarters