

This map was prepared for Assessment & Taxation purposes only and has NOT been prepared for legal, engineering or surveying purposes.

# T2S R32E WM UMATILLA COUNTY

5/107

## 2S 32

SCALE 1"=2000'

AERIAL PHOTO NO. 7P 147-153  
8P 19-25 & 63-67

See Map 19 32

6-17-2000

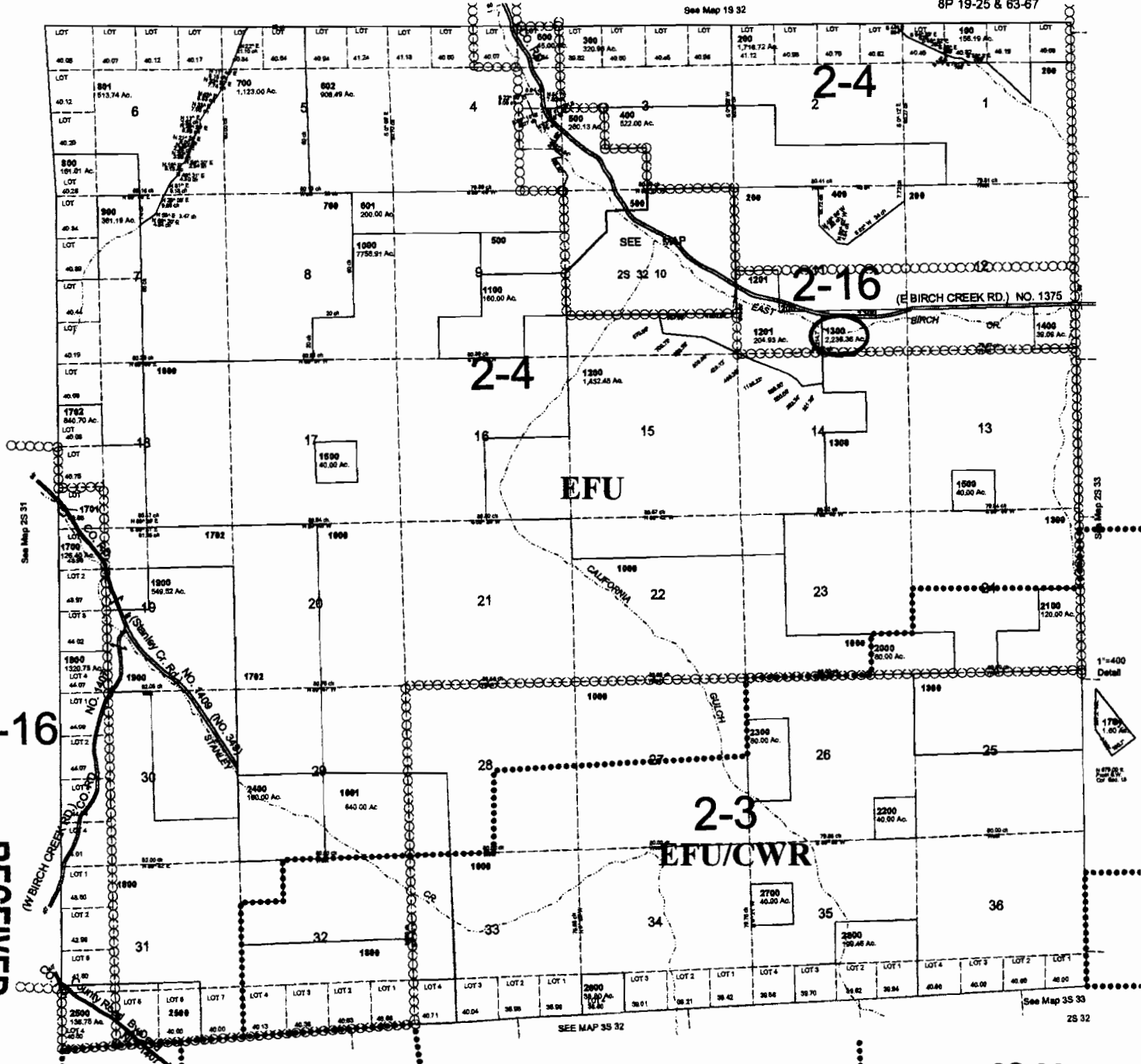

2-16

2-4

2-16

2-3

EFU

EFU/CWR

WATER RESOURCES DEPT  
SALEM, OREGON

RECEIVED  
AUG 1 2 2000

2S 32

1"=400  
Detail

See Map 35 33

SEE MAP 35 32

See Map 25 31



GROUND WATER PERMIT APPLICATION  
 IN THE NAME OF WILLIAM AND ROSA RUPP  
 T2S, R32E, W.M., UMATILLA COUNTY

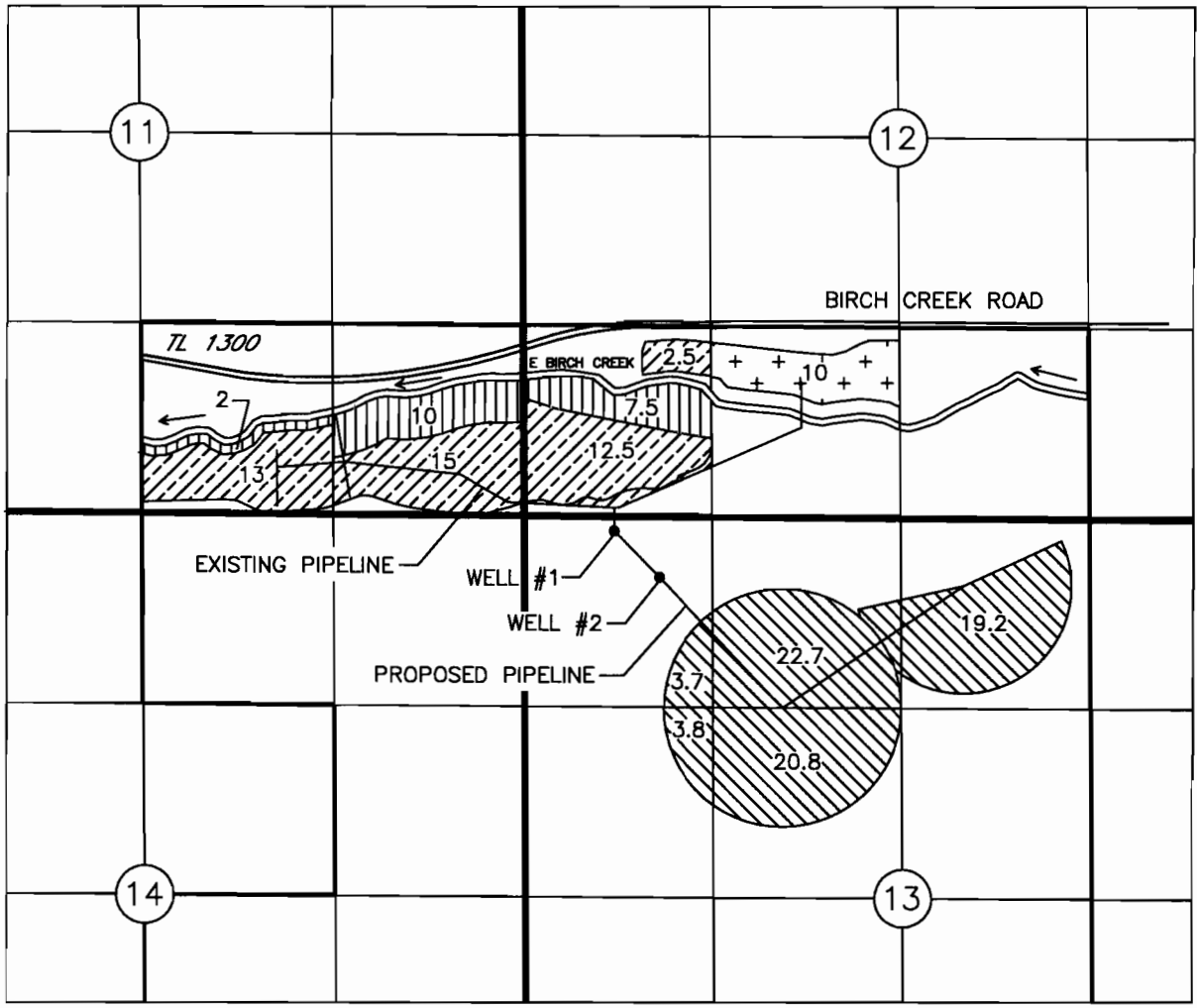



**RECEIVED**

AUG 13 2011

WATER RESOURCES DEPT  
 SALEM, OREGON

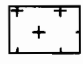
**LEGEND**

-  PRIMARY IRRIGATION
-  SUPPLEMENTAL IRRIGATION TO CERT 2553, PRIORITY 1885
-  SUPPLEMENTAL IRRIGATION TO CERT 2553, PRIORITY 1897
-  SUPPLEMENTAL IRRIGATION TO CERT 434

**LOCATION OF WELLS**

- WELL #1 50' S & 4620' W OF THE SE COR SEC 12 (EXISTING)
- WELL #2 370' S & 4300' W OF THE SE COR SEC 12 (PROPOSED)

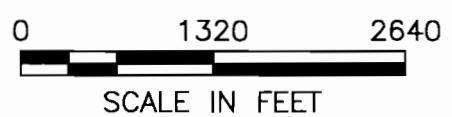
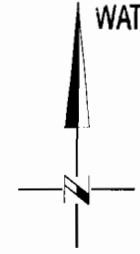

NOTE:  
 THE PURPOSE OF THIS MAP IS TO IDENTIFY THE APPROXIMATE LOCATION OF THE WATER RIGHT. IT IS NOT INTENDED TO PROVIDE INFORMATION RELATIVE TO THE LOCATION OF PROPERTY OWNERSHIP BOUNDARY LINES.

G-17480