

Township 37 South, Range 3 East, Section 7

Township 37 South, Range 3 East, Section 18

Township 37 South, Range 2 East, Section 13

Spring #1- 669' E & 971' N from the SW Cor.
of the SW $\frac{1}{4}$ SW $\frac{1}{4}$ of Township 37 So., Range 3 East, Sec. 7

Spring #2- 679' E & 1049' N from the SW Cor.
of the SW $\frac{1}{4}$ SW $\frac{1}{4}$ of Township 37 So., Range 3 East, Sec. 7

Housesite A- 165' W & 924' S from the NE Cor.
 $\frac{1}{2}$ acre of the NE $\frac{1}{4}$ of Township 37 So. Range 2 Ea., Sec. 13

Housesite B - 1128' E & 640' S from the NW Cor.
 $\frac{1}{2}$ acre of the NW $\frac{1}{4}$ of Township 37 So., Range 3E, Sec. 18

Township 37 South, Range 3 East, Sections 7 & 18

Application No. 68223
Permit No. 49451

N
|
N
|
N

Scale
4" = 1 Mile

Township 37 South, Range 2 Ea. Section 13

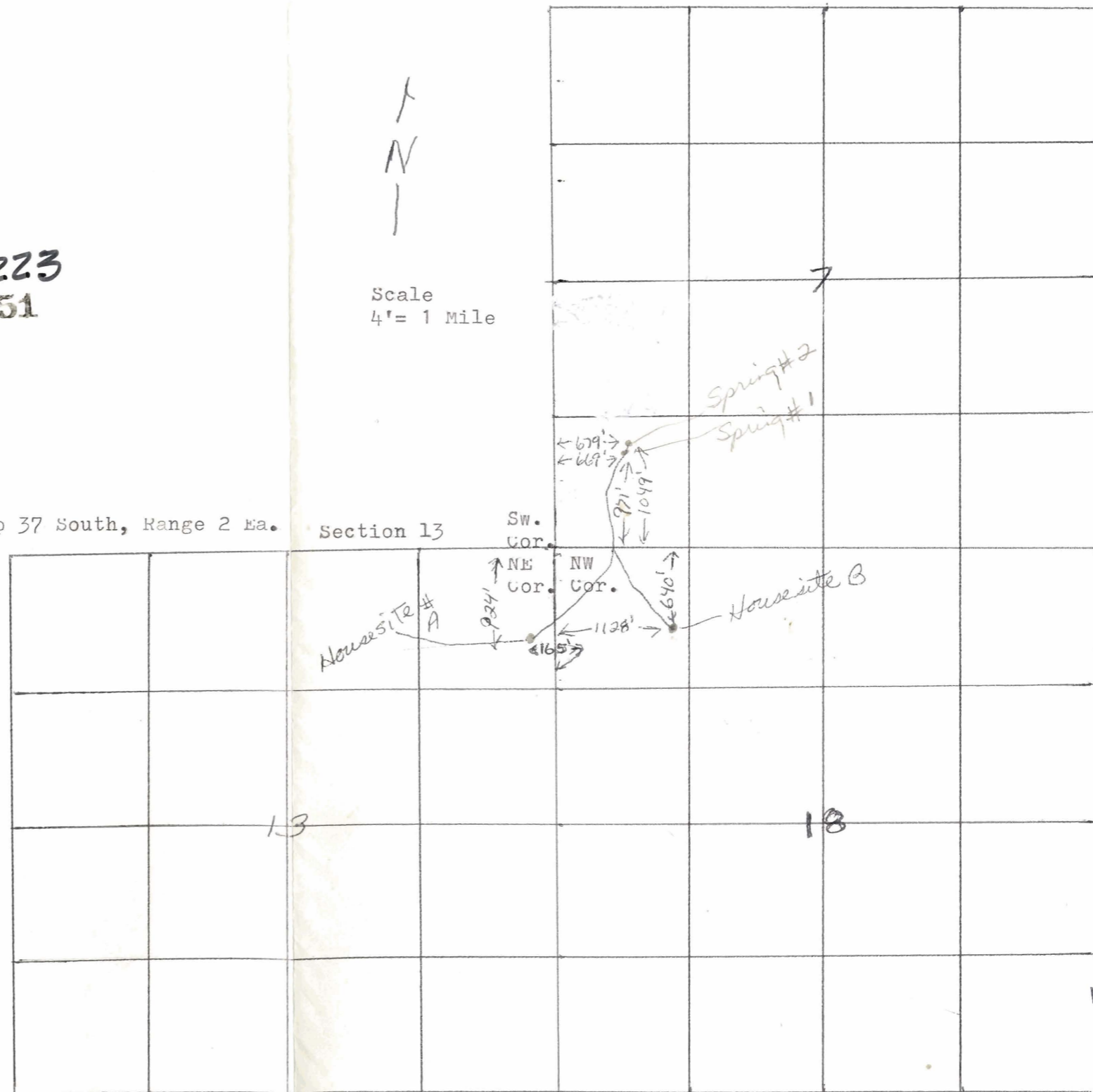

RECEIVED
JUL 11 1985
WATER RESOURCES DEPT
SALEM, OREGON

APPLICATION No. 68223

37-3E-7
37-3E-18
37-2E-13

RECEIVED
FEB 25 1985
WATER RESOURCES DEPT.
SALEM, OREGON

Spring #1 - 669' E & 971' N From the SW cor.
OF the SW 1/4 SW 1/4 OF 37-3E-7

Spring #2 - 679' E & 1049' N from the SW cor.
OF the SW 1/4 SW 1/4 OF 37-3E-7

House site #A - 1950' W & 1530' S From the NE cor.
+ 1/2 acre OF the NE 1/4 OF 37-2E-13

House site #B - 1896' E & 1440' S from the NW cor.
+ 1/2 acre OF the NW 1/4 OF 37-2E-13



SCALE
4" = 1 mi

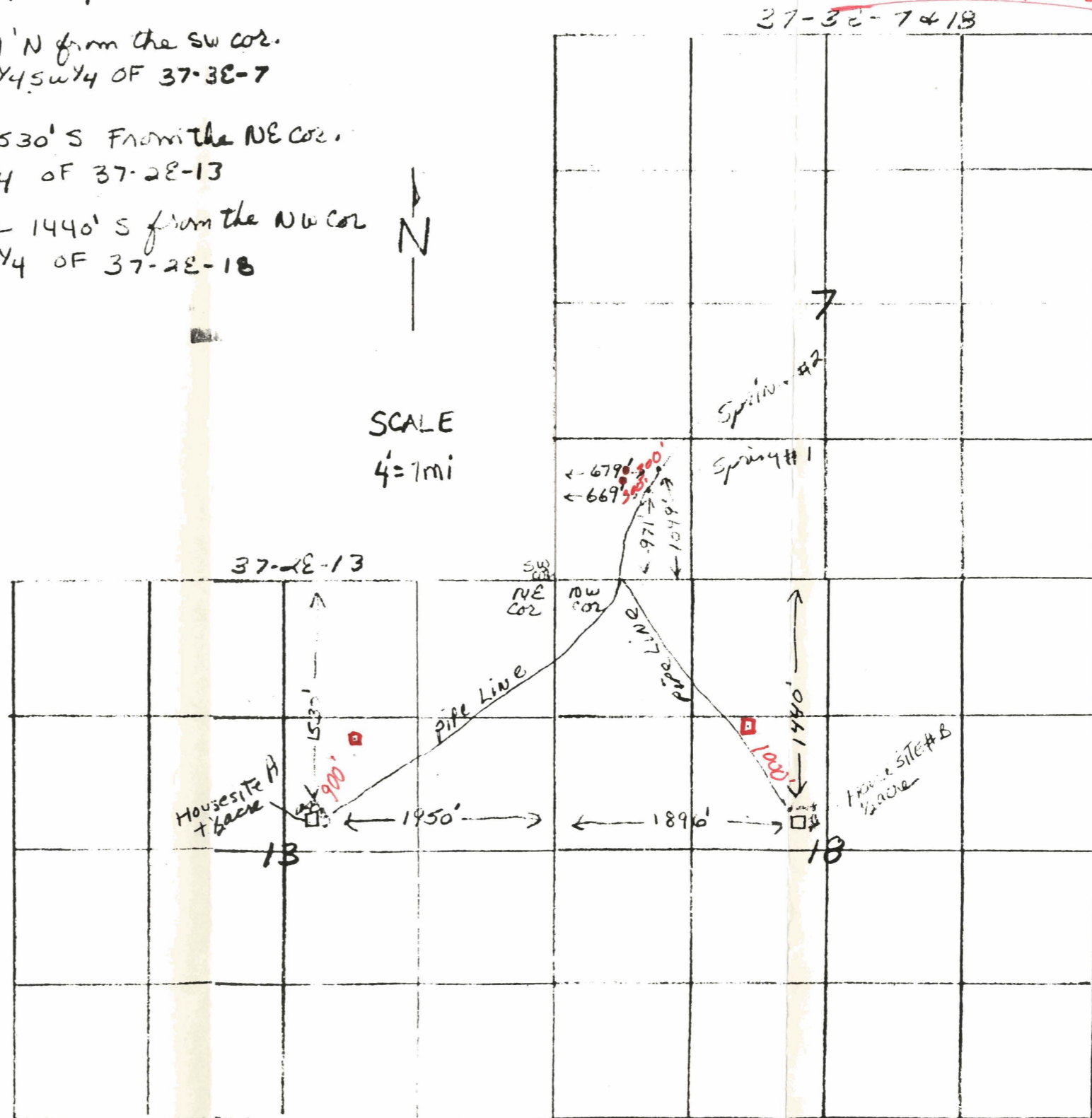

SUPERCEDED

Spring #1- 669' E & 971' N from the SW Cor.
of the SW $\frac{1}{4}$ SW $\frac{1}{4}$ of Township 37So., Range 3 East, Sec. 7

Spring #2- 679' E & 1049' N from the SW Cor.
of the SW $\frac{1}{4}$ SW $\frac{1}{4}$ of Township 37So., Range 3 East, Sec. 7

Housesite A- 165' W & 924' S from the NE Cor.
 $\frac{1}{2}$ acre of the NE $\frac{1}{4}$ of Township 37 So. Range 2 Ea., Sec. 13

Housesite B - 1128' E & 640' S from the NW Cor.
 $\frac{1}{2}$ acre of the NW $\frac{1}{4}$ of Township 37 So., Range 3E, Sec. 18

Township 37South, Range 3East, Section 7
Township 37 South, Range 3 East, Section 18
Township 37 South, Range 2 East, Section 13

Township 37 South, Range 3 East, Sections 7 & 18

Application No. 68223
Permit No. 49451



Scale
4" = 1 Mile

Township 37 South, Range 2 Ea. Section 13

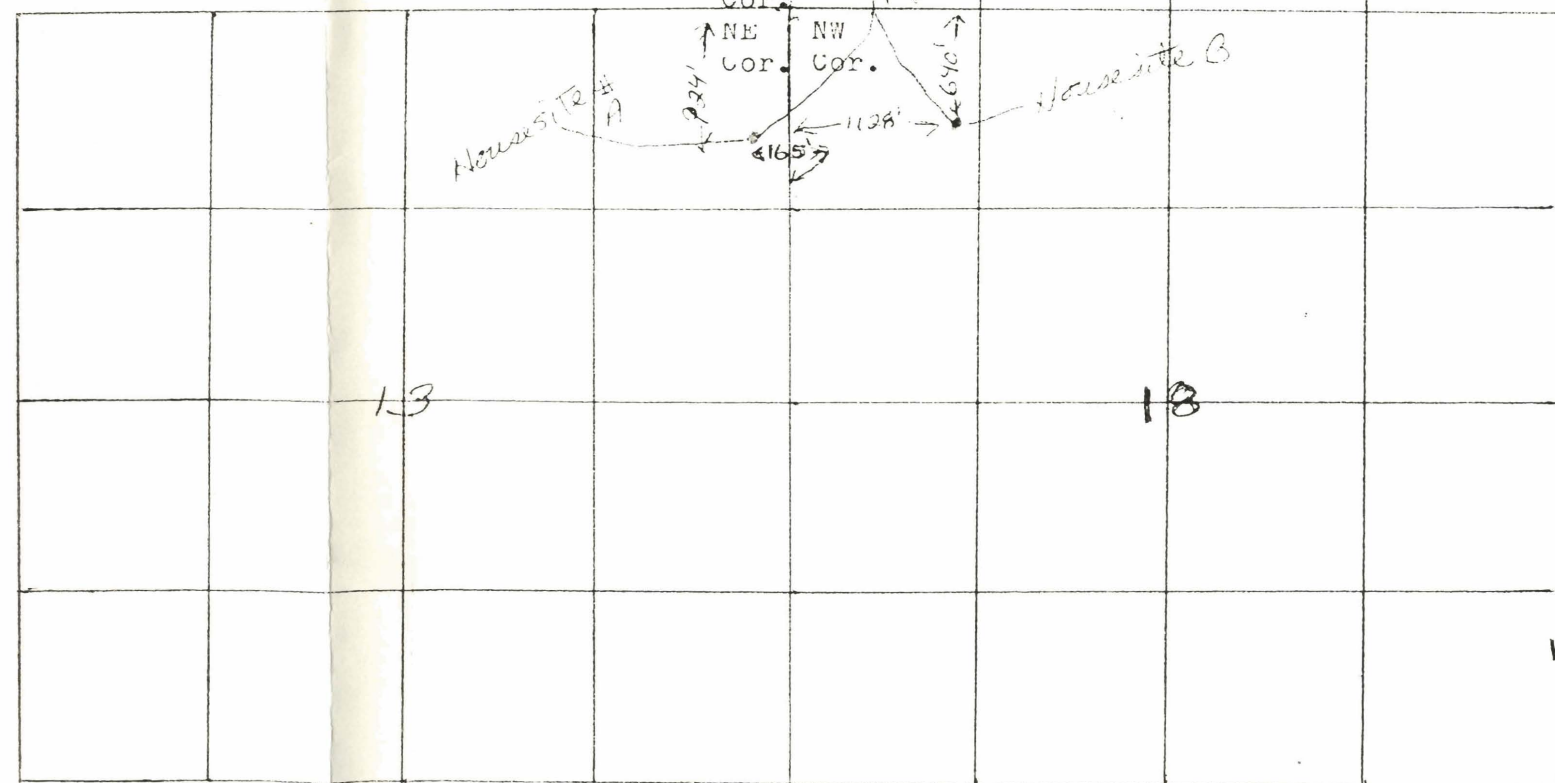

RECEIVED
JUL 11 1985
WATER RESOURCES DEPT
SALEM, OREGON