

Name Tom C. Ordeman
 By _____
 Address 10th & Taylor Streets
Portland, Oregon
 Date filed February 25, 1935
 Priority February 25, 1935
 Action suspended until _____

Returned to applicant _____
 Date of approval 4-29-35

CONSTRUCTION

Date for beginning 4-29-36
 Date for completion 10-1-37
 Extended to _____
 Date for application of water 10-1-38
 Extended to _____

PROSECUTION OF WORK

Form "A" filed _____
 Form "B" filed _____
 Form "C" filed Completed

FINAL PROOF

Blank mailed Apr. 29-1935 - W.M.
 Proof received Oct. 23, 1937.
 Date certificate issued December 16, 1937.

Application No. 15728

Permit No. 11594

Certificate No. 11905

Stream Index, Page No. 15-379-T

FEES PAID

Date	Amount	Received
<u>2/26/35</u>	<u>21.50</u>	<u>184</u>
Total		
<u>8/11/35</u>		
<u>4/13</u>		
	\$1. Cert. Fee	<u>189</u>

FEES REFUNDED

Date	Amount	Check
<u>4/13/35</u>	<u>5.00</u>	<u>14</u>

ASSIGNMENTS

Date	To Whom	Address	Volume

REMARKS

12.7 sec. ft. from Little Windy Creek for mining, domestic irrigation 2 acres
10-3-35 - form 101
4-13-36 - form 101
10-13-36 - form 101

for 140 ft. creek

MAP
 TO ACCOMPANY
 APPLICATION FOR WATER RIGHT
 TO COPSEY DITCH No. 2.

DEC. 29TH, 1913.

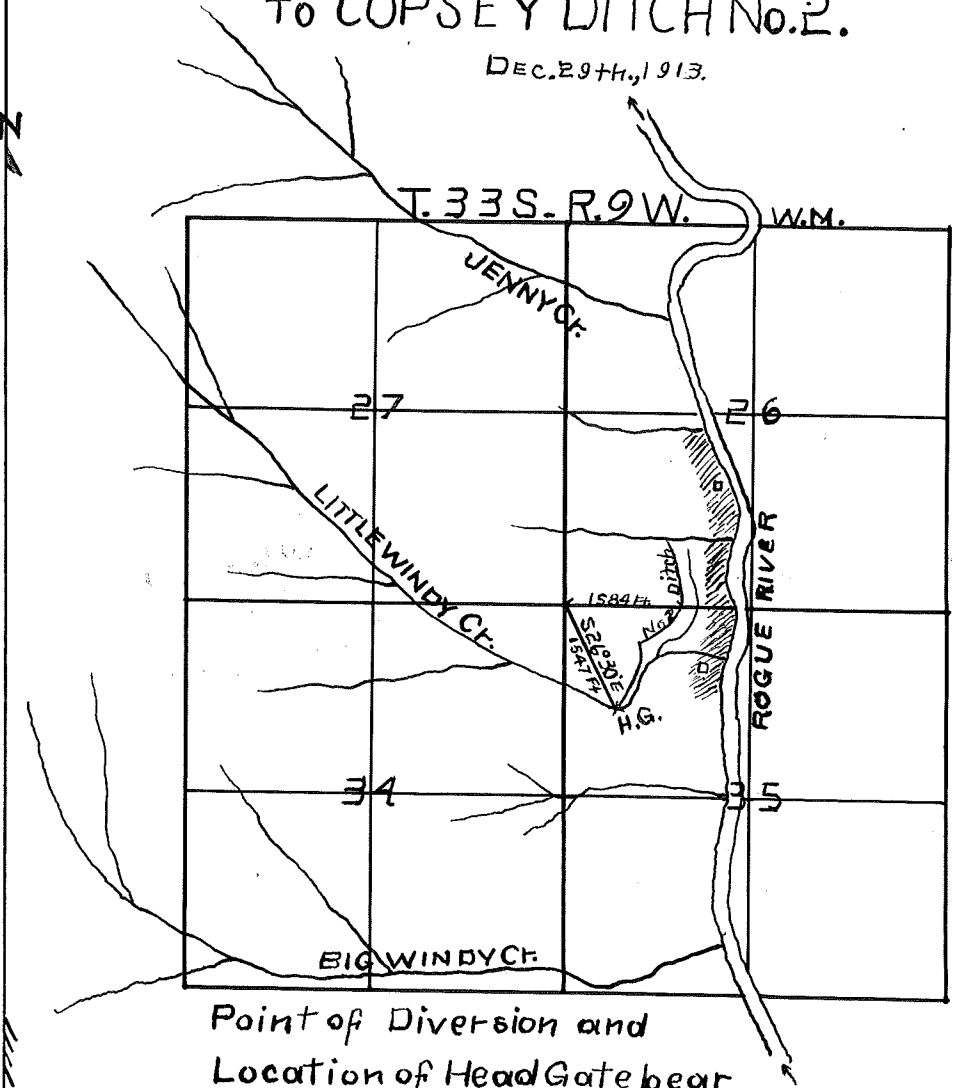

Point of Diversion and
 Location of Head Gate bear
 South $26^{\circ}30'E.$ from N.W.
 Cor. Sec. 35, 1547 Feet.

Scale 2 inches = 1 Mile.

I, Judson C. Hubbard, of Galice, Oregon, do hereby certify that this map was made from notes taken during an actual survey made by me on December 11th, 1913, and that it correctly represents the works described in the accompanying application, together with the location of streams and other ditches in the immediate vicinity and has written thereon the area in each smallest legal subdivision which it is proposed to irrigate.

Judson C. Hubbard,
 Surveyor.

RECEIVED
 JAN 9 1914
 SALEM, OREGON,

Application No. 3382
 Permit No. 1857

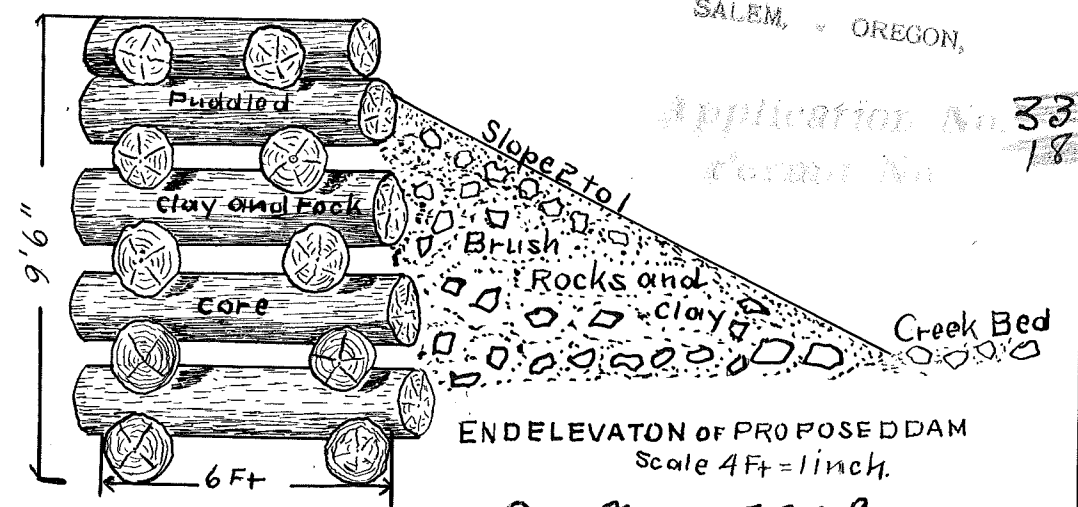

ELEVATION OF PROPOSED DAM
 Scale 4 Ft = 1 inch.

App. No. 15728
 Per. No. 11594

WASTE WAY
 Depth 6 inches

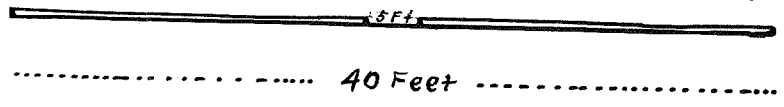

PERMIT No. 11594

11905

APPLICATION No. 15728

COUNTY Josephine

PROOF OF APPROPRIATION OF WATER

1. Name Tom C. Ordeman 2. Address c/o Chester E. McCarty, Yeon Bldg. Portland, Oreg.
3. Source of supply Little Windy Creek
- Tributary of Rogue River 5.05 measured at the point of diversion
4. Amount of water 12.7 sec. ft. meas/5. 5. Priority date February 25, 1935
6. Use Mining, domestic and irrigation
7. Location of point of diversion, SW $\frac{1}{4}$ NW $\frac{1}{4}$ Sec. 35, Twp. 35 S, Range 9 W, W. M. (Legal Subdivision)

8. The description of land given below corresponds to that found in your permit covering land to be irrigated, or, if for other purposes, the place of use. In the blank column on the right, headed "No. acres actually irrigated," fill in the number of acres you have irrigated in each of the tracts described:

Township	Range	Section	Forty-acre Tract	No. Acres Described in Permit	No. Acres Actually Irrigated
33 S	9 W	26	E $\frac{1}{2}$ SW $\frac{1}{4}$	Mining & domestic	
		35	E $\frac{1}{2}$ NW $\frac{1}{4}$	"	"
		26	SE $\frac{1}{4}$ SW $\frac{1}{4}$	4 acres	about 1 1/2
		35	NE $\frac{1}{4}$ NW $\frac{1}{4}$	4 acres	about 1 1/2
			5.0	(2.5) sec. ft. for mining	This column must be filled in if water is used for irrigation
			0.1	0.1 sec. ft. for domestic	
			0.1	0.1 sec. ft. for irrigation	

(Attach separate sheet if necessary)

DESCRIPTION OF WORKS

9. (a) If a dam has been constructed, give description: Height, ~~9-6~~ ⁹⁻⁶ ft.; length on top, 40 ft.; length on bottom 20 ft.; material used and character of construction, Timber & earth.

(b) Give description of headgate: Width, 1 ft.; depth, 1 ft.; material used and character of construction, Timber & earth.

(c) Size of canal: Width on top (at waterline) 5 ft.; width on bottom, 3 ft.; depth of water, 2 ft.; grade, 5 ft. fall per 1,000 ft. Actual capacity, 12.7 sec.-ft. Give general description: S 26° 30' E - 1547 ft. from the N-W corner of sec. 35.

(d) Pipe line: Description of intake, _____
Length of pipe, _____ ft.; size at intake, _____ in.; size at _____ ft. from intake, _____ in.; size at place of use, _____ in. Difference in elevation between intake and place of use, _____ ft. Is grade uniform? _____ Actual capacity of pipe line, _____ sec.-ft. Give general description: _____
(Material: Steel, wrought, cast iron, wood stave, etc.)

(e) Pumping plant: Give size and type of pump, _____
Suction lift, _____ ft.; discharge lift, _____ ft. Type of motor used _____
Horse power rating, _____ H. P. Actual capacity of pump, _____ sec.-ft.

10. During what months is water beneficially used? _____

11. State character of soil Sandy loam.
Kind of crops raised Gardens

12. Does the accompanying map, filed with your application, show correctly the point of diversion, area of land irrigated, or place of use? Yes

13. If not, wherein is such map in error? _____

14. Domestic use: Give number of families actually using water at this time two

15. If for power, mining, municipal, manufacturing, storage or any other purpose than irrigation, give extent and method of such use gold placer

AFFIDAVIT OF APPROPRIATOR

STATE OF OREGON,

County of Multnomah } ss.

I, John C. Ordeman, being first duly sworn, depose and say that I have read the above and foregoing proof of appropriation of water; that I know the contents thereof, and that the facts therein stated are true.

IN WITNESS WHEREOF, I have hereunto set my hand this 22nd day of July, 1935.

John C. Ordeman

Subscribed and sworn to before me this 22 day of July, 1935

Julia M. Swartz
Notary Public for Oregon
My commission expires 9/29/36

[NOTARIAL SEAL]

AFFIDAVIT OF WITNESSES

STATE OF OREGON,

County of Multnomah } ss.

We, Leo J. Ellis, and H. A. Withersox

of _____, being first duly sworn, depose and say that

we are well acquainted with the facts and conditions set forth in the foregoing statement relative to proof of appropriation of water under Permit No.; that we and each of us have been over and upon each tract described in said proof, and from such personal inspection have knowledge that all necessary ditches, dams and other diversion and distributing works have been constructed, and water used as stated therein; that we have carefully read such proof of appropriation, and that each and every statement contained therein is true to the best of our knowledge and belief.

Leo J. Ellis
H. A. Withersox

Subscribed and sworn to before me this 22 day of July, 1935

Julia M. Swartz
Notary Public for Oregon

My commission expires 9/29/36

[NOTARIAL SEAL]

REPORT OF PERSON MAKING INSPECTION

(For use by representative of State Engineer)

[mirrored text]

[mirrored text]

I, _____, do hereby certify that I have made an inspection of the works described herein and in Permit No. _____, on the _____ day of _____, 193____, and found the foregoing statements and descriptions of works to be accurate. In my opinion the appropriation has been completed to the extent of _____ and I recommend the issuance of a water right certificate for this amount. (Quantity of water in second-feet or acre-feet)

(Name) _____ (Title) _____ (NOTE TO INSPECTORS) If conditions do not justify the above report by you, please return the proof without your signature, with a full report by letter.

[mirrored text]

PROOF OF APPROPRIATION

Permit No. _____

Recording fee paid

Receipt No. _____

RECEIVED OCT 22 1937 STATE ENGINEER SALEM, OREGON

[mirrored text]

[mirrored text]

STATE OF OREGON

COUNTY OF JOSEPHINE

ABSTRACT OF CERTIFICATE OF WATER RIGHT NO. 11905

RECEIVED
DEC - 1 1937
STATE ENGINEER
SALEM, OREGON

Tom C. Ordeman
State of Oregon
the State Engineer of Oregon,
Little Windy Creek
a tributary of Rogue River
Mining, domestic and irrigation
under Permit No. 11594 of the State Engineer,
said waters has been perfected in accordance with the laws of Oregon;
priority of the right hereby confirmed dates from February 25, 1935;

c/o Chester E. McCarty,
of Yeon Building, Portland

, has made proof to the satisfaction of
of a right to the use of the waters of

, for the purpose of

that the amount of water to which such right is entitled and hereby confirmed,
for the purposes aforesaid, is limited to an amount actually beneficially used
for said purposes, and shall not exceed 12.55 cubic feet per second measured at
the point of diversion from the stream, being 12.5 c.f.s. for mining, 0.01 c.f.s.
for domestic and 0.04 c.f.s. for irrigation,
or its equivalent in case of rotation.
The point of diversion is located in the SW $\frac{1}{4}$ NW $\frac{1}{4}$, Section 35, Township 33 South,
Range 9 West, W. M.

The amount of water used for irrigation, together with the amount
secured under any other right existing for the same lands shall be limited
to one-eightieth of one cubic foot per second per acre,

and shall conform to such reasonable rotation system as may be ordered by the
proper state officer.

A description of the place of use under the right hereby confirmed,
and to which such right is appurtenant, is as follows:

1 $\frac{1}{2}$ acres in the SE $\frac{1}{4}$ SW $\frac{1}{4}$,
Section 26,
1 $\frac{1}{2}$ acres in the NE $\frac{1}{4}$ NW $\frac{1}{4}$,
Section 35,
Township 33 South, Range 9 West, W. M.

PLACE OF USE FOR MINING AND DOMESTIC:

E $\frac{1}{2}$ SW $\frac{1}{4}$, Section 26, and
E $\frac{1}{2}$ NW $\frac{1}{4}$, Section 35,
Township 33 South, Range 9 West, W. M.

The right to the use of water for the purposes aforesaid is restricted
to the lands or place of use herein described.

REMARKS:

*Suggest the amount of water for mining be
reduced to 5th secy.*

Tom R. Pearce
Watermaster.

(Make any further remarks on reverse side)

(See reverse side.)

I have made inquiry as to the size of ditch
that conveys water under this application and
find that the ditch is about 2 feet wide
and 1 foot deep. It is not probable that
the ditch would carry more than 5 or 6
second-feet.

Don R. Pearce
Watermaster

CHESTER E. McCARTY
GLEN McCARTY
ATTORNEYS AND COUNSELORS AT LAW
YEON BUILDING
PORTLAND, OREGON

October 21, 1937

State Engineer,
Water Resources Department,
Salem, Oregon

Re: Your file No. 15728 - Tom C. Ordeman

Gentlemen:

I have just gotten in touch with Mr. Tom Ordeman regarding the query contained in your recent letter covering his permit No. 11594 to appropriate water from Little Windy Creek.

The number of acres under irrigation are three and they are situate near the center of the forty acre tract.

We have filled in the number of acres in the application.

I trust this meets the requirement.

Thanking you for your consideration in this matter, I am

Very truly yours,

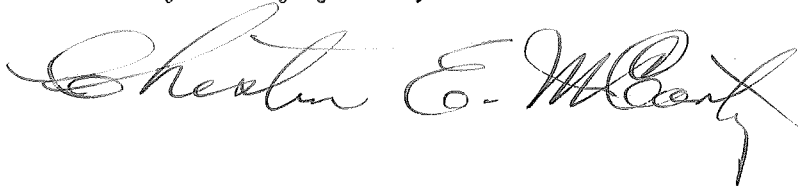

Enclosure
CEMc W

STATE OF OREGON

COUNTY OF JOSEPHINE

ABSTRACT OF CERTIFICATE OF WATER RIGHT NO. 11843

Tom C. Ordeman of c/o Chester E. McCarty, Yeon Bldg., State of Portland, Oregon, has made proof to the satisfaction of the State Engineer of Oregon, of a right to the use of the waters of

Little Windy Creek a tributary of Rogue River, for the purpose of Mining, domestic and irrigation under Permit No. 11594 of the State Engineer, and that said right to the use of said waters has been perfected in accordance with the laws of Oregon; that the priority of the right hereby confirmed dates from February 25, 1935;

that the amount of water to which such right is entitled and hereby confirmed, for the purposes aforesaid, is limited to an amount actually beneficially used for said purposes, and shall not exceed 12.7 cubic feet per second measured at the point of diversion from the stream, being 12.5 c.f.s. for mining, 0.1 c.f.s. for domestic and 0.1 c.f.s. for irrigation, or its equivalent in case of rotation.

The point of diversion is located in the SW¹/₄NW¹/₄, Section 35, Township 33 South, Range 9 West, W. M.

The amount of water used for irrigation, together with the amount secured under any other right existing for the same lands shall be limited to one-eightieth of one cubic foot per second per acre,

and shall conform to such reasonable rotation system as may be ordered by the proper state officer.

A description of the place of use under the right hereby confirmed, and to which such right is appurtenant, is as follows:

4 acres in the SE¹/₄SW¹/₄,
Section 26,
4 acres in the NE¹/₄NW¹/₄,
Section 35,
Township 33 South, Range 9 West, W. M.

PLACE OF USE FOR MINING AND DOMESTIC:

E¹/₂ SW¹/₄, Section 26,
E¹/₂ NW¹/₄, Section 35,
Township 33 South, Range 9 West, W. M.

RECEIVED
AUG 20 1937
STATE ENGINEER
SALEM, OREGON

The right to the use of water for the purposes aforesaid is restricted to the lands or place of use herein described.

REMARKS: *This seems to conform with U.S. Forestry maps. I have no other means of "checking"*
J. R. Pearce
Watermaster.

(Make any further remarks on reverse side)