

STATE OF OREGON  
WATER RESOURCES DEPARTMENT  
ADJUDICATION SECTION

TO: Reed Marbut  
FROM: Don Knauer

DATE: May 22, 1992

SUBJECT: Indorsement of SWR-40

I have completed a review of the registration statement form, map and evidence submitted by the following claimant. I have made an inspection of the property identified in the claim and I have reviewed the WRD records. Based on my review and inspection I suggest the following information be included on the " Notice of Proposed Order " under ORS 539.240 (8):

NAME: Bessie Campbell  
ADDRESS: 4062 Buckhorn Road  
Roseburg OR 97470

SOURCE: North Deer Creek a tributary of South Umpqua River.

USE: Irrigation.

PRIORITY DATE: 1898

AMOUNT OF WATER FOR EACH CLAIMED USE:

0.01 CFS for irrigation of 0.5 acre.

DIVERSION POINT:

SW $\frac{1}{4}$  NW $\frac{1}{4}$  Section 20, T. 27 S., R. 4 W., W.M.

PLACE OF USE:

0.5 acre SW $\frac{1}{4}$  NW $\frac{1}{4}$   
Section 20,  
Township 27 S., Range 4 W., W.M.

PERIOD OF USE:

The irrigation season is April 1 to October 1.

FILE C:\WP51\SWR\CLAIMANTS\SWR-0040.0IM

# *INTEROFFICE MEMORANDUM*

*Oregon Water Resources Department  
Adjudication Section*

*TO: SWR #40*

*FROM: Don Knauer*

*DATE: March 10, 1992*

*SUBJECT: FIELD INSPECTION*

*On March 2, 1992 Dwight French and I made a field inspection and talked to Bessie Campbell about her water use. We found that the information on the form and the map appears to be correct and accurate.*

# MEMO TO THE FILE

Adjudications Section  
*Oregon Water Resources Department*

FROM: Dwight French 

DATE: October 7, 1991

RE: SWR-40

I sent a letter Sept. 26, 1991 acknowledging the addition of the notary's signature and initialed change. I indicated that we would make a site inspection in the future and would contact her as to the next step in the proceedings.

Unfortunately, it was sent before an exact copy of the letter could be made for the file.

September 4, 1991

Bessie Campbell  
4062 Buckhorn Road  
Roseburg OR 97470

Dear Ms. Campbell,

In reviewing the registration statement you submitted to our office I find that under item #1 the letter " N " has been inserted. If you want this letter on your form I need to have you initial near the " N ". On the back page of the form, you had your signature notarized by Gloria G. Burnett. Ms. Burnett placed her stamp on the form but did not sign her signature. I am returning your form for these two corrections.

In the future we will complete a final review of your claim.

Sincerely,



Don Knauer  
Adjudication Specialist

enc

SWR-0040.002  
~~A:SRW-40.1~~

MAR 2, 1992

FIELD INSPECTOR - REVIEWING OK



3850 Portland Rd NE  
Salem, OR 97310  
(503) 378-3739  
FAX (503) 378-8130

SURFACE WATER REGISTRATION CHECKLIST

(received after July 18, 1990)

*filed Nov. 1992*  
*BASIN 16*

RECEIPT # 77660

CHECK ENCLOSURES DWF

CHECK BASIN MAP DWF

UNADJUDICATED AREA ? Yes

SURFACE WATER REGISTRATION NUMBER 40

ACKNOWLEDGEMENT LETTER DWF

ENTER ON STREAM INDEX DWF - NAME IN INDEX

CHECK QUADRANGLE MAP DWF

CHECK GLO PLATS DWF

*#1) "N" Appears to have been added*  
*Corrected*

**FORM REVIEW**

- blanks filled in NOTARY stamp *but NO signature!!*
- signed
- date received stamped
- date received filled out on back

*Corrected*

**MAP REVIEW**

- diversion point location
- conveyances (pipes, ditch, etc.) NO
- place of use
- scale
- township, range, section
- north arrow
- CWRE stamp
- disclaimer NO
- date survey was performed
- P.O.B. of survey
- dimensions and capacity of diversion system *Some on form #5*
- "beneficial use" type title "FINAL PROOF SURVEY"
- "permanent-quality" paper

*A-37840*  
*P-28427*  
*C-22080*

EXISTING WATER RIGHT RECORD CHECK DWF (see Plat card)

ENTER ON PLAT CARDS \_\_\_\_\_

A: SWRCHECK

TOWNSHIP 27s, RANGE 4W, W. M.

SECTION 20

NE				NW				SW				SE				APPLICA- TION NUMBER	PERMIT NUMBER	CERTIFI- CATE NUMBER
NE	NW	SW	SE	NE	NW	SW	SE	NE	NW	SW	SE	NE	NW	SW	SE			
<del>DLC 44</del> <del>DLC 45</del> Lot 2				<del>DLC 45</del> <del>DLC 46</del> Lot 1				<del>DLC 45</del> Lot 4 Lot 5				<del>DLC 44</del> <del>DLC 45</del> Lot 3						
TOTAL ACREAGE IN SUBDIVISION AS SHOWN ON GOVERNMENT PLAT																		
8' 11'												1' 3'				5970	3732	3399
								x Dom								7780	5189	12073
												Dom 0 <sup>35</sup>				37959	28308	31249
				0 <sup>5</sup>												37890	28427	32080
				4 <sup>5</sup>								1 <sup>16</sup>				40148	29927	35312
												0 <sup>6</sup>				41176	30750	39985
				Municipal												45275	33869	39976
12 7 <sup>±</sup>																		
																C-3399		50127
												0 <sup>3</sup>				C-3399		50128
				0 <sup>5</sup>												SWR-40		

(SEE BACK OF CARD FOR PLAT OF SECTION)

T.27S.R.4W.W.M.

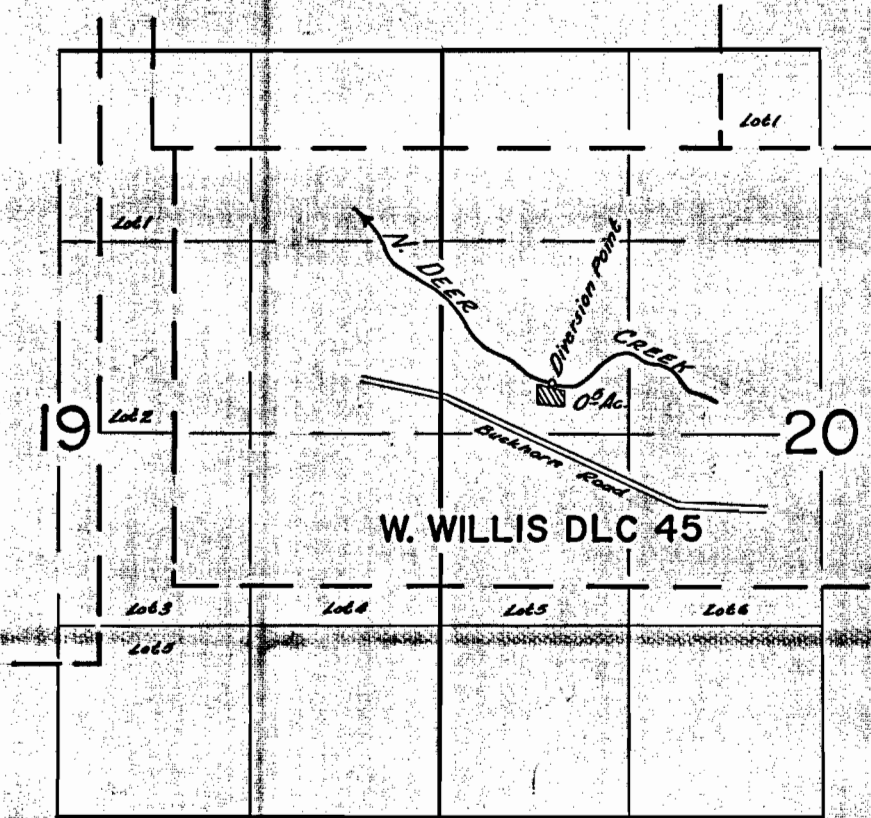

**FINAL PROOF SURVEY**  
UNDER

Application No. 37890 Permit No. 28427  
IN NAME OF

Chester G. Campbell

Surveyed May 18 1963, by T. Lauer





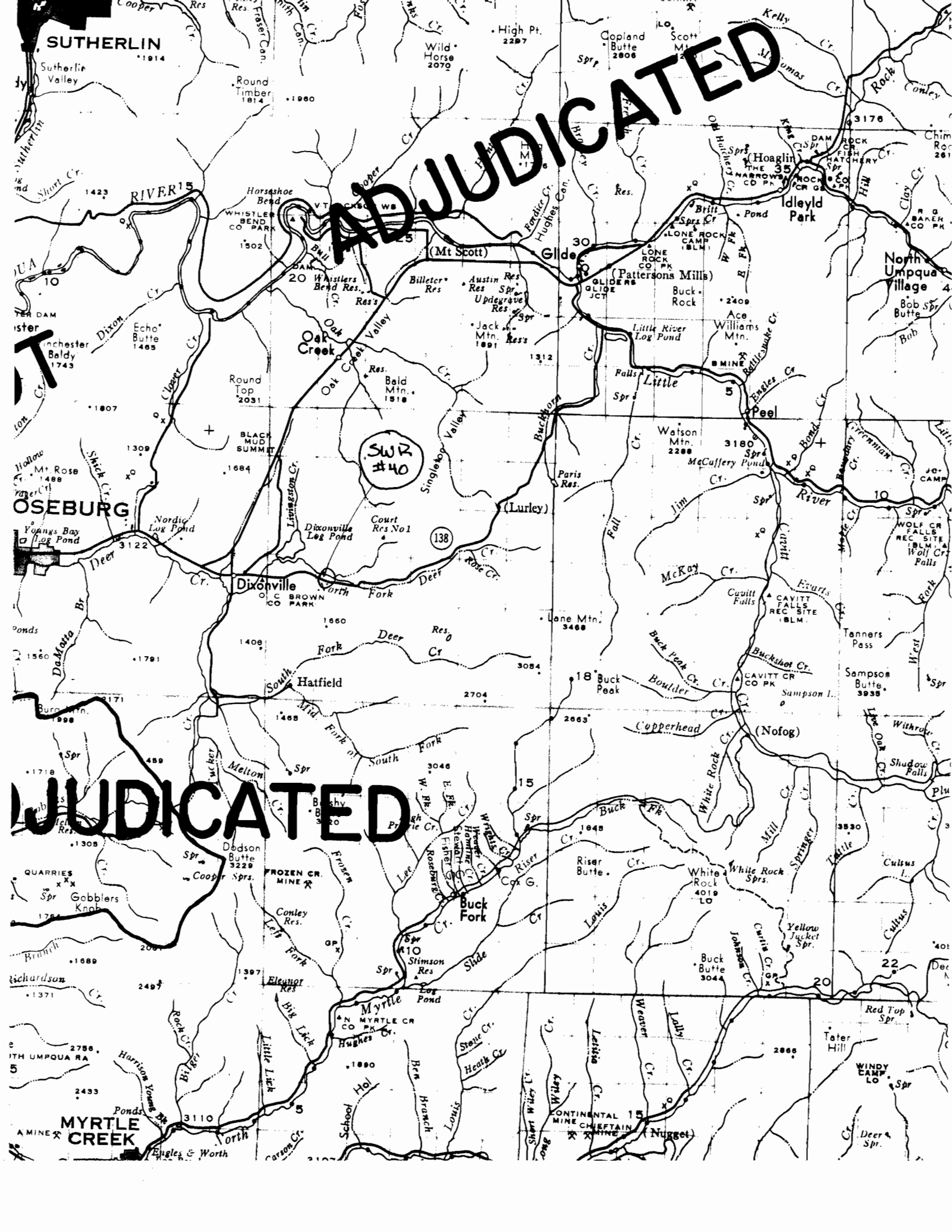

**ADJUDICATED**

SWR #40

**ROSEBURG**

**ADJUDICATED**

**MYRTLE CREEK**

**SUTHERLIN**  
1914

(Mt Scott)

(Lurley)

(Nofog)

**MYRTLE CREEK**  
A MINE

Myrtle Cr

White Rock  
4019 LO

WINDY CAMP  
LO

**ROSEBURG**

Dixonville

(138)

(Nofog)

**MYRTLE CREEK**

Myrtle Cr

White Rock  
4019 LO

WINDY CAMP  
LO

August 19, 1991

Bessie Campbell  
4062 Buckhorn Road  
Roseburg, OR 97470

RE: Surface Water Registration

Dear Bessie Campbell:

This will acknowledge your Registration Statement Claiming a Right to Appropriate Surface Water in the name of Bessie Campbell. The fees in the amount of \$30.00 have been received and our receipt # 77660 is enclosed. Your registration statement has been accepted and numbered SWR-40.

In the future we will review your form and either file it as submitted or return it for completion or correction.

Sincerely,

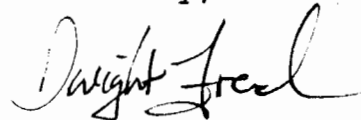

Dwight French  
Adjudications Section

enc

SWR-0040.001  
~~SWR-40.LTR~~



---

3850 Portland Rd NE  
Salem, OR 97310  
(503) 378-3739  
FAX (503) 378-8130

RECEIPT # **77660**

STATE OF OREGON  
**WATER RESOURCES DEPARTMENT**  
 3850 PORTLAND ROAD NE  
 SALEM, OR 97310  
 378-3739/378-8130 (FAX)

RECEIVED FROM: Bessie R. Campbell APPLICATION  
 BY: \_\_\_\_\_ PERMIT  
 TRANSFER

CASH:  CHECK: # 24-7038 OTHER: (IDENTIFY)  TOTAL REC'D \$ 30

01-00-0 WRD MISC CASH ACCT		
842.010	ADJUDICATIONS	\$ <u>30</u>
831.087	PUBLICATIONS/MAPS	\$
830.650	PARKING FEES Name/month	\$
_____	OTHER: (IDENTIFY)	\$

02-00-0 FEDERAL FUNDS		
_____	OTHER: (IDENTIFY)	\$

03-00-0 WRD OPERATING ACCT				
<b>MISCELLANEOUS:</b>				
840.001	COPY FEES			\$
880.109	MISC REVENUE: (IDENTIFY)			\$
520.000	OTHER (P-6): (IDENTIFY)			\$
<b>WATER RIGHTS:</b>				
842.001	SURFACE WATER	EXAM FEE	842.002	RECORD FEE
842.003	GROUND WATER	\$	842.004	\$
842.005	TRANSFER	\$	842.006	\$
<b>WELL CONSTRUCTION</b>				
842.022	WELL DRILL CONSTRUCTOR	EXAM FEE	842.023	LICENSE FEE
842.016	WELL DRILL OPERATOR	\$	842.019	\$
	LANDOWNER'S PERMIT	\$	842.024	\$

06-00-0 WELL CONST START FEE			CARD #
842.013	WELL CONST START FEE	\$	
	MONITORING WELLS	\$	

45-00-0 LOTTERY PROCEEDS		
864.000	LOTTERY PROCEEDS	\$

69001 SUSPENSE ACTIVITY		LIC NUMBER	
842.115	POWER LICENSE FEE(FW)		\$
842.115	HYDRO LICENSE FEE(FW)		\$
832.009	HYDRO EXAM FEE(GF)		\$

RECEIPT # **77660** DATED: 8-19-91 BY: O Bush  
 Distribution—White Copy-Customer Yellow Copy-Fiscal Brown Copy-Fiscal

1897

date  
day

This Indenture Witnesseth, That Benjamin F. Willis (unmarried) for the consideration of the sum of Five thousand Dollars, to him paid, have bargained, used, sold, and by these presents doth bargain, sell, and convey unto W. H. Rose the following described premises, to wit: Beginning at a point north 87° 50' west 17.625 chains from the south east corner of the donation land claim of William A. Willis and Caroline Willis his wife, Notification No. 489 and claim No. 45 in Township 27 South, Range 4 West, and section 26, thence running north 45° 39' chains to the north boundary of S. 26, No. 45, thence west 13.06 chains, thence south 45° 39' chains to the south boundary of said S. 26, No. 45, and thence south 87° 50' east 13.06 chains to the place of beginning containing 68.25 Acres. All in the County of Douglas, State of Oregon. To have and to hold the said premises, with their appurtenances, unto the said W. H. Rose his heirs and assigns forever. And the said Benjamin F. Willis doth hereby covenant to and with the said W. H. Rose his heirs and assigns, that he is the owner in fee simple of said premises, that they are free from all incumbrances, and that he will warrant and defend the same from all lawful claims whatsoever.

In witness whereof he has hereunto set his hand and seal, this 13<sup>th</sup> day of December A. D. 1897.

Done in the presence of } Benjamin F. Willis }  
 O. L. West }  
 O. P. Goshorn }  
 State of Oregon }  
 County of Douglas }

On this the 13<sup>th</sup> day of December A. D. 1897, personally came before me, a Notary Public in and for said County, the within named Benjamin F. Willis, unmarried, to me personally known to be the identical person described in, and who executed the within instrument and acknowledged to me that he executed the same freely for the use and purpose therein named.

Witness my hand and Notarial seal this thirteenth day of December A. D. 1897

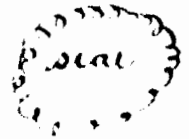

O. P. Goshorn Jr.  
 Notary Public for Oregon

Received for Record December 14<sup>th</sup> 1897 at 9 o'clock A. M.  
 Recorded December 14<sup>th</sup> 1897  
 John B. Shipe, County Clerk  
 By J. L. Underwood, Deputy

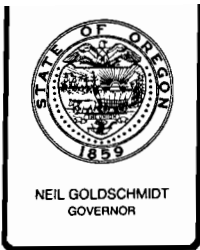

## Water Resources Department

3850 PORTLAND ROAD NE, SALEM, OREGON 97310

PHONE 378-3066

August 28, 1990

Bessie Campbell  
4062 Buckhorn Road  
Roseburg, OR 97470

Dear Ms. Campbell:

I am returning your surface water registration form because it is incomplete.

The map that is with the registration must be prepared and stamped by a certified water rights examiner. I have attached a list of CWRE's for your reference.

The registration form must be signed on the back.

Fees for this claim would be approximately:

5 acres of irrigation	\$30
fees for application 37890	-\$15
permit 28427	
Total fees	<u>\$15.00</u>

If you have specific questions about the registration process, please call me at the phone number above.

Sincerely,

Mary S. Grainey, Manager  
Adjudication/Hydroelectric Section

Enclosures

MSG:t1e

0626

Roseburg, Or. 97470. July 30, 1975.

Douglas Co. Watermaster,

Dear Sir,

My father Wm. H. Rose bought this place on North Deer Creek in 1898. I was 12 years old. It now belongs to my sister Bessie Rose Campbell. We used the water from the creek for the house and garden.

*Truly*  
*Hattie Rose Ingross*

INDIVIDUAL ACKNOWLEDGMENT

*July 30*, 19 *75*

STATE OF OREGON

County of *Douglas* ) ss

Personally appeared the above-named *Hattie Rose Ingross*  
and acknowledged the foregoing instrument to be *her* voluntary act. Before me:

*Michael A. Thomas*  
Notary Public for Oregon

My commission expires *7-11-78*

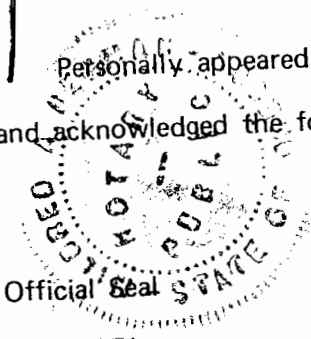

5-2893 12/74

Fee *3000* No. 75-10702

STATE OF OREGON }  
COUNTY OF DOUGLAS } ss.

I, Doris L. Wadsworth, County Clerk and ex-officio Recorder of Conveyances, do hereby certify that the within instrument was

filed *AUG 6 1975* at *1:19 P* M.

and Recorded in Volume *527*

at Page *291* of **BOOK OF RECORDS**

Records of Douglas County, Oregon.

**DORIS L. WADSWORTH**

County Clerk

By *Mary L. Baird*

Indexed *J SW* Deputy

*Bessie Campbell*  
*Idley Rd. Box 545*  
*Roseburg, Or.*

75-10701

BOOK 577 PAGE 289

CAMPBELL, BESSIE  
IDLEYLD ROUTE BOX 545  
ROSEBURG, OREGON

TL 4 S 20 T 27 R 4  
PT E1/2 CL #45 LESS AC

Aug. 4, 1975

Douglas Co. Water Master,

Dear Sir:

I was born on the above property in 1898,  
and the water from North Deer Creek was used  
from the creek for the garden, as long as I can  
remember. The farm has always been in the  
family since I was born.

Yours Truly

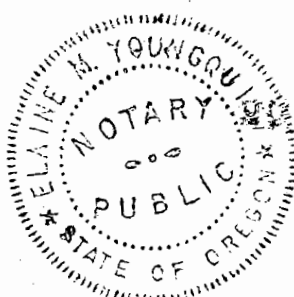

STATE OF OREGON  
COUNTY OF CLATSOP  
DORIS J. WADSWORTH  
Notary Public  
AUG 6 1975  
Doris J. Wadsworth

Subscribed and sworn to before me this 4<sup>th</sup> day of August, 1975.  
Elaine M. Youngquist  
Notary Public of Oregon  
My Commission expires 8-4-78