

SCALE 1" = 500'

TO BE IRRIGATED

REGISTERED  
**OREGON**  
 LAND SURVEYOR  
*G. M. Newbill*  
 MAY 6, 1940  
**G. M. NEWBILL**  
 255

I, G. M. Newbill of Walla Walla Washington do hereby certify that this map was made from notes taken during an actual survey made by me on April 27, 1954; that iron pipe as shown are located as follows: Well No. 1, reference point is 2658 feet North and 1374 feet West of the Southeast Corner of Section 32 T.6 N. R.35 E. and Well No. 2, reference point is 2630 feet North and 2649 feet West of the Southeast Corner of Section 32 T.6 N. R.35 E.

*G. M. Newbill*  
 G. M. Newbill  
 Registered Land Surveyor.

WELL SURVEY  
 FOR  
 ANDERSON & SNYDER  
 MAY 6, 1954

Application No. U-700  
 Permit No. U-632

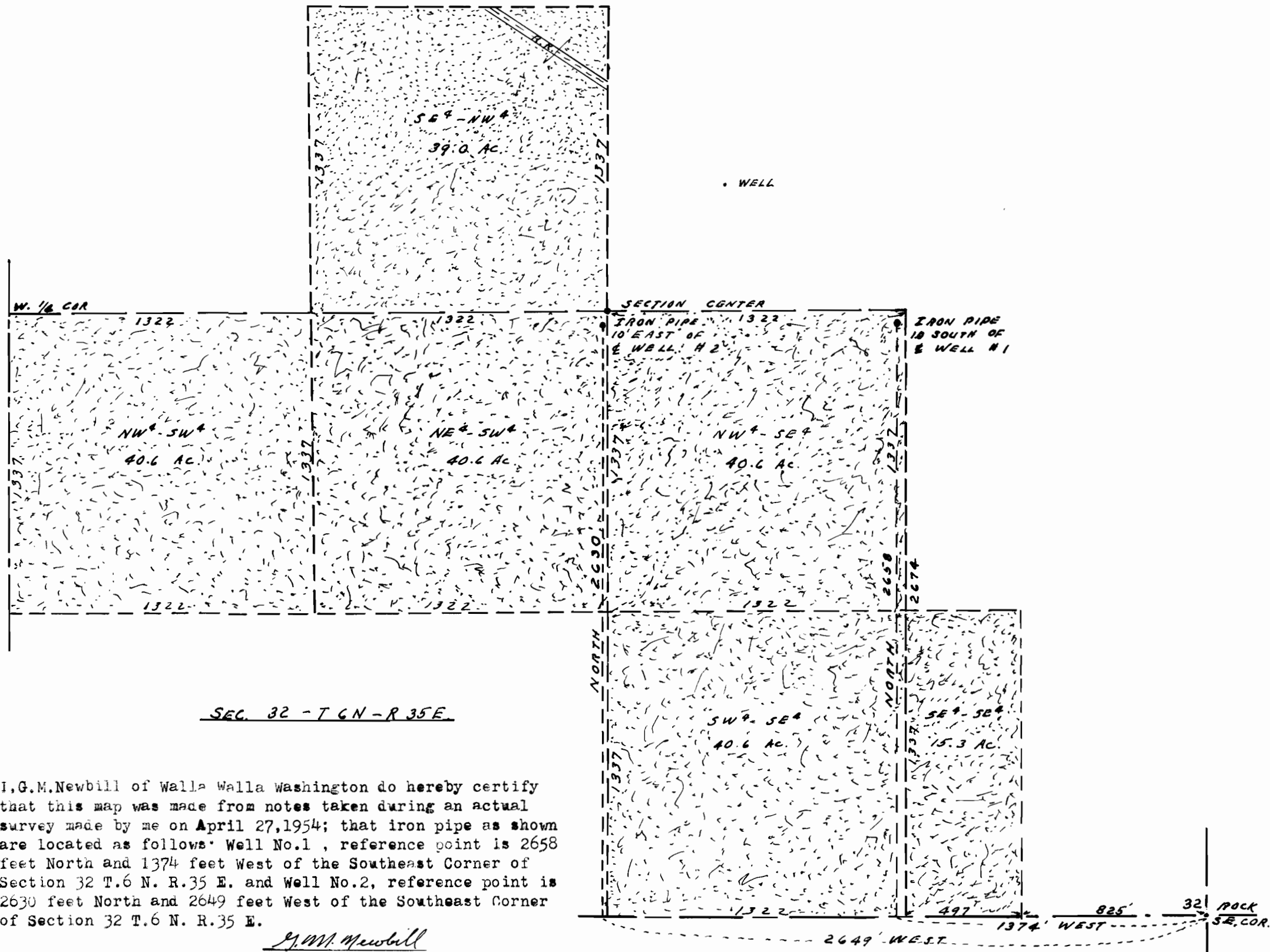

SEC. 32 - T.6 N. - R.35 E.

I, G.M. Newbill of Walla Walla Washington do hereby certify that this map was made from notes taken during an actual survey made by me on April 27, 1954; that iron pipe as shown are located as follows: Well No. 1, reference point is 2658 feet North and 1374 feet West of the Southeast Corner of Section 32 T.6 N. R.35 E. and Well No. 2, reference point is 2630 feet North and 2649 feet West of the Southeast Corner of Section 32 T.6 N. R.35 E.

*G.M. Newbill*  
G.M. Newbill  
Registered Land Surveyor.



SCALE 1" = 500'

TO BE IRRIGATED

REGISTERED  
**OREGON**  
LAND SURVEYOR

*G.M. Newbill*

W. 1/2 SEC. 32  
**G.M. NEWBILL**  
255

WELL SURVEY  
FOR  
ANDERSON & SNYDER  
MAY 6, 1954

Application No. U-700  
Permit No. L-630