

Application No. 112  
Permit No. 112



I, Robert J. Horstall, of Lakeview, Oregon, do hereby certify that this map was made from notes from an actual survey made by me on March 7, 1922; that the monument shown on this map consists of a 1" diameter pipe, 3 feet long, driven into the ground 30", and is located 1350 feet north and 1320 feet west of the southeast corner of Section 29, Township 25 south, Range 14 east of the Willamette Meridian.

Robert J. Horstall

Scale 1" = 400'

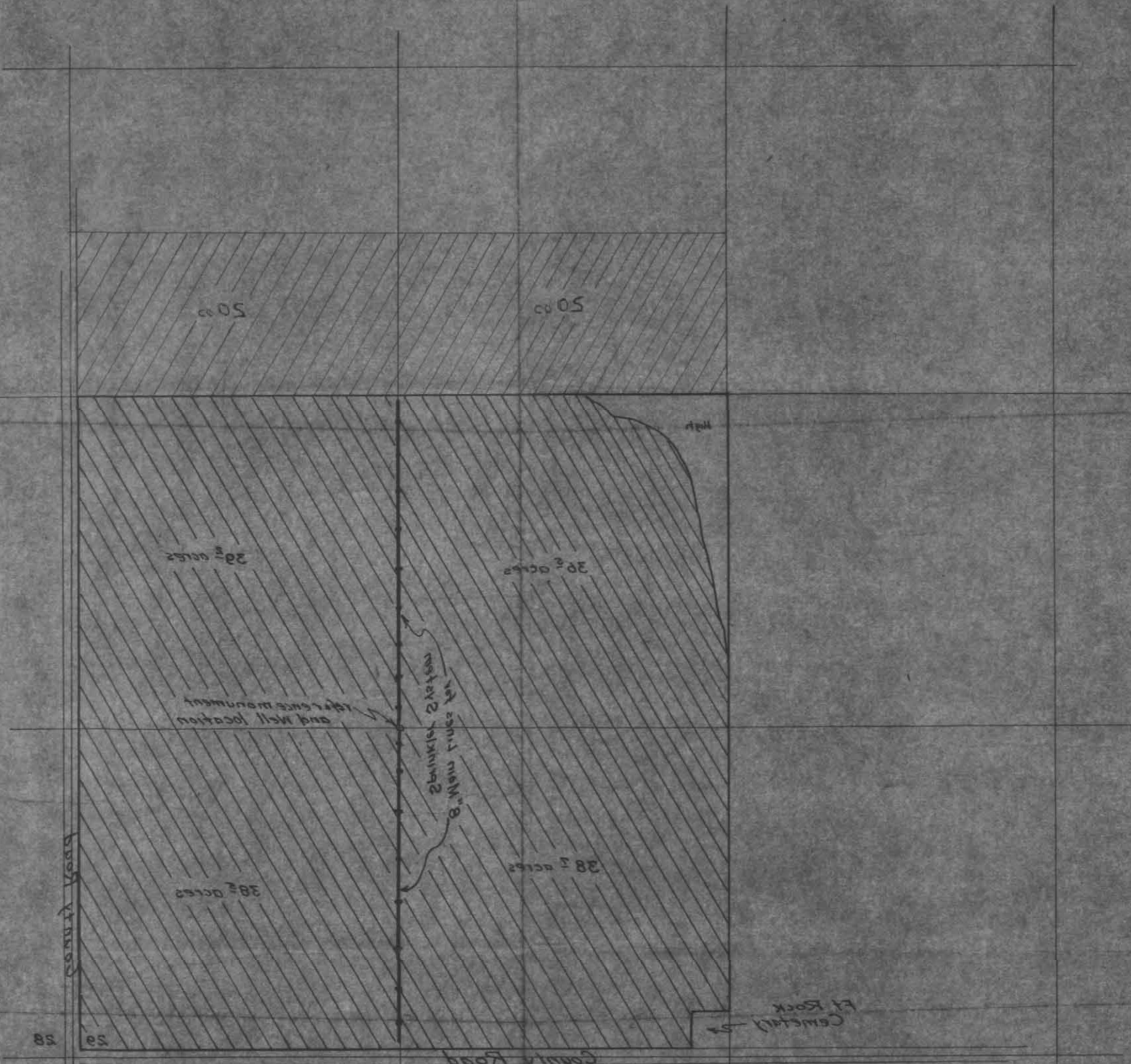

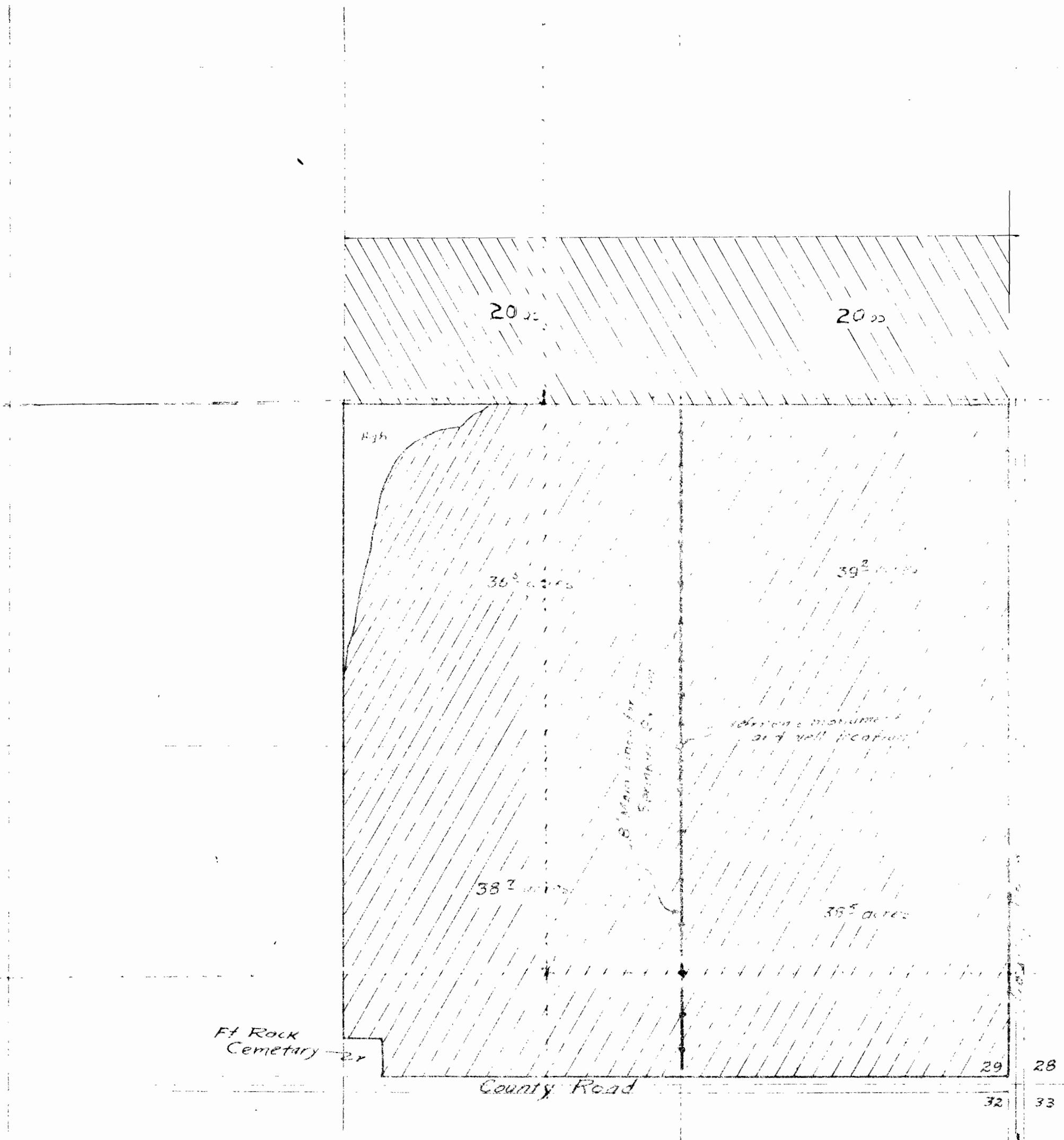

I, Robert V Worstell, of Lakeview, Oregon, do hereby certify that this map was made from notes from an actual survey made by me on March 7, 1953; that the monument shown on this map consists of a 1" diameter pipe, 3 feet long, driven into the ground 30", and is located 1320 feet north and 1320 feet west of the southeast corner of Section 29, Township 25 south, Range 14 east of the Willamette Meridian.

Robert V Worstell

Robert V Worstell