

RECEIVED
 SEP 26 1954
 STATE ENGINEER
 SALEM, OREGON

Application No. U-750
 Permit No. U-682

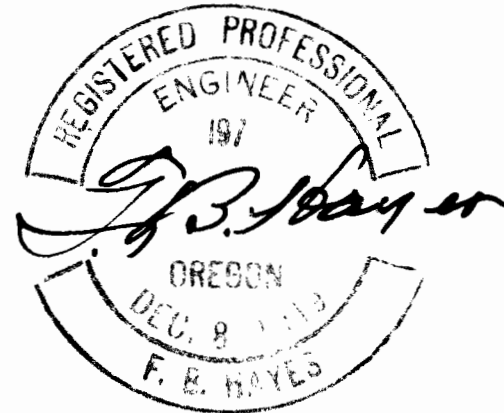

HAYES & HARRIS ENGINEERING		
SURVEY FOR RAYMOND RUGG		
WELL LOCATION AND AREA TO BE IRRIGATED, SEC. 1, T. 2 N., R. 27 E.W.M.		
SCALE 1" = 400'	DATE 8/31/54	DRAWN BY m. p. bemis

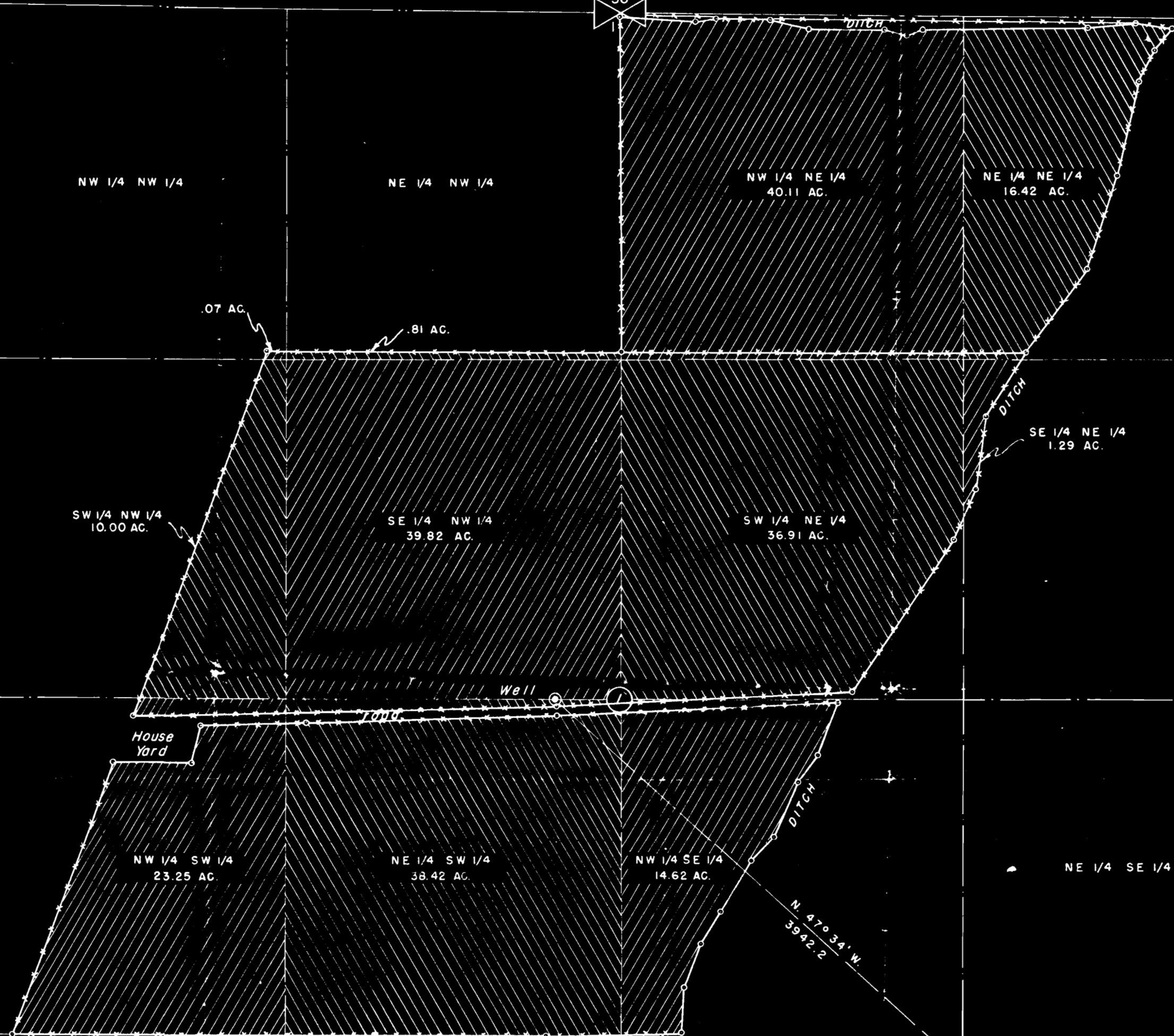
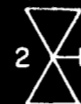
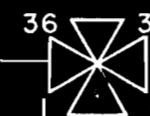

RECEIVED
 SEP 20 1954
 STATE ENGINEER
 SALEM, OREGON

Application No. U-550
 Permit No. U-682



HAYES & HARRIS ENGINEERING

SURVEY FOR
RAYMOND RUGG

WELL LOCATION AND AREA TO BE
 IRRIGATED, SEC. 1, T. 2 N., R. 27 E.W.M.

SCALE 1" = 400'	DATE 8/31/54	DRAWN BY m. p. bemis
--------------------	-----------------	-------------------------