

G.P. Hayes

HAYES & HARRIS ENGINEERING

SURVEY FOR

UMATILLA CANNING CO.

SHOWING AREA TO BE IRRIGATED IN SEC. 13
Tp. 5 N., R. 35 E.W.M. BY A WELL, PERMIT No. U-373

SCALE
1" = 400'

DATE
10-12-54

DRAWN BY
W. O. H.

11-756

11 12
14 13

12
13

14 13

14 13
23 24

13
24

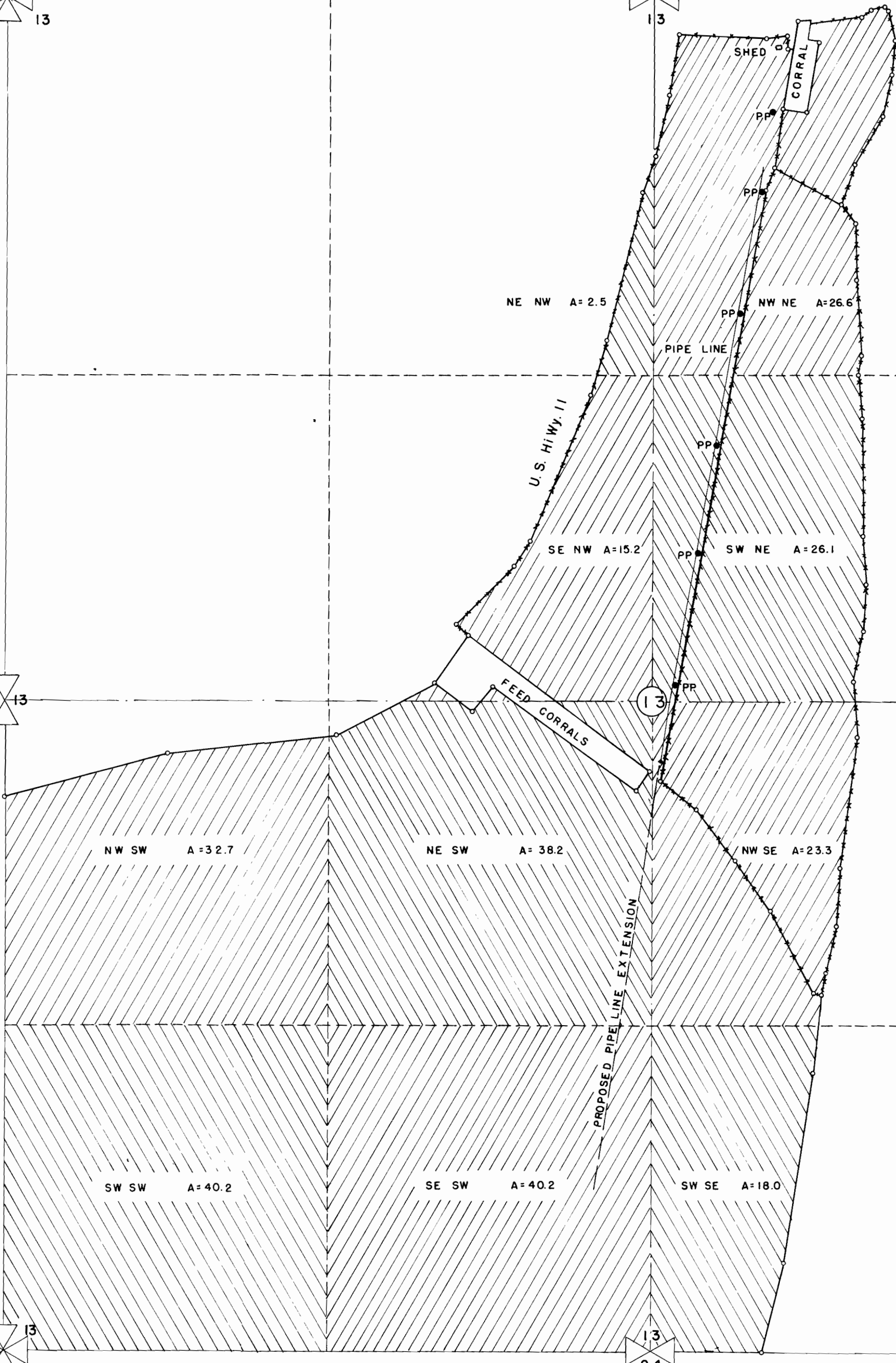

HAYES & HARRIS ENGINEERING

SURVEY FOR
UMATILLA CANNING CO.

SHOWING AREA TO BE IRRIGATED IN SEC. 13
Tp. 5 N., R. 35 E.W.M. BY A WELL, PERMIT No. U-373

SCALE

DATE

DRAWN BY