

CLAIM OF BENEFICIAL USE MAP

FOR
STANLEY + NANCY STARR
 LOCATED IN
 N. 1/2 SEC. 23 + SEC. 14, T. 10 S., R. 4 W., W.M.
 BENTON COUNTY, OREGON

AUGUST 24, 2011

Application R-86206

OWNER/APPLICANT:

STANLEY + NANCY STARR
 5869 SPRINGHILL DR.
 ALBANY, OR 97321

SITE ADDRESS:

5867 TO 5869 SPRINGHILL DR.
 ALBANY, OR 97321

TAX LOT:

TAX LOT 600
 MAP 10S-4W-14

AREA:

WATER SURFACE: 3.3 ACRES
 VOLUME OF WATER: 27.0 ACRE*FEET

LEGEND:

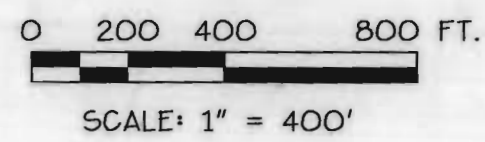
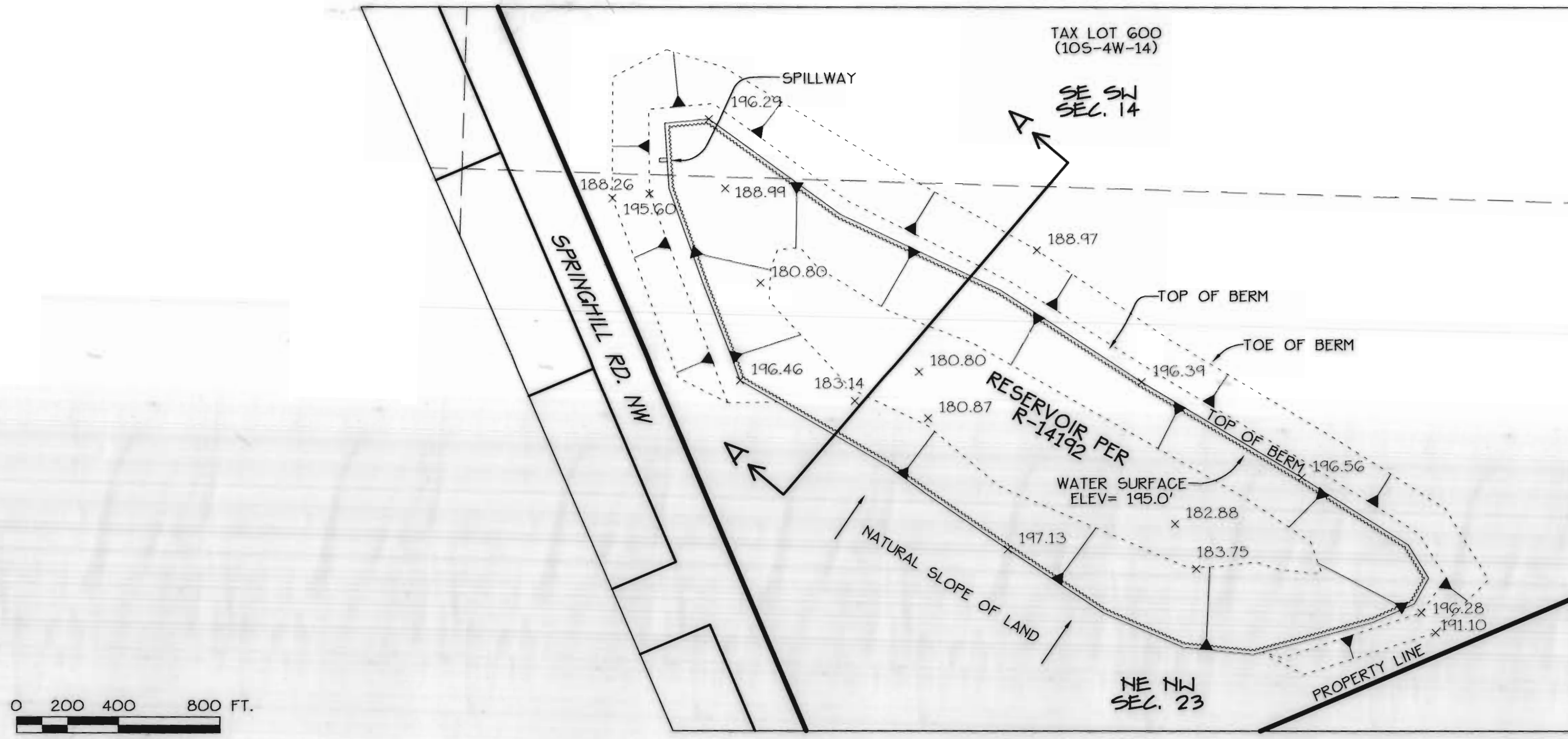
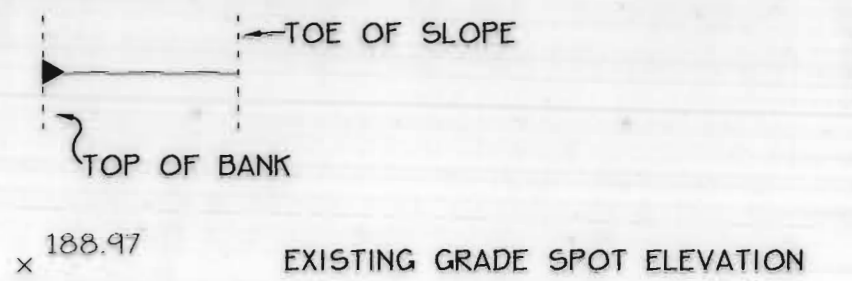

RESERVOIR DETAIL

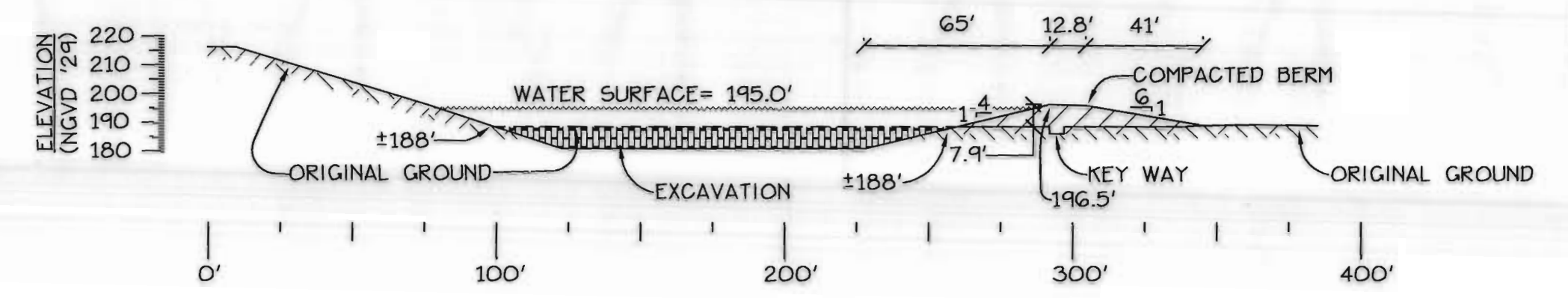
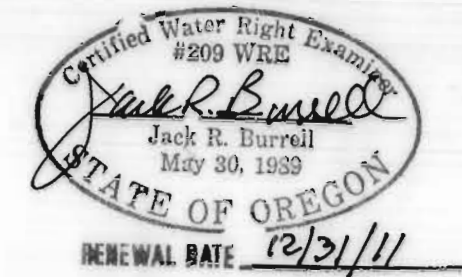
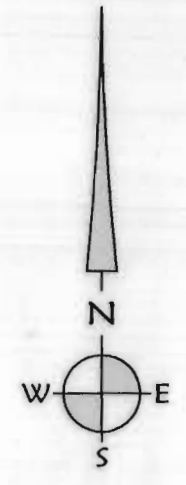
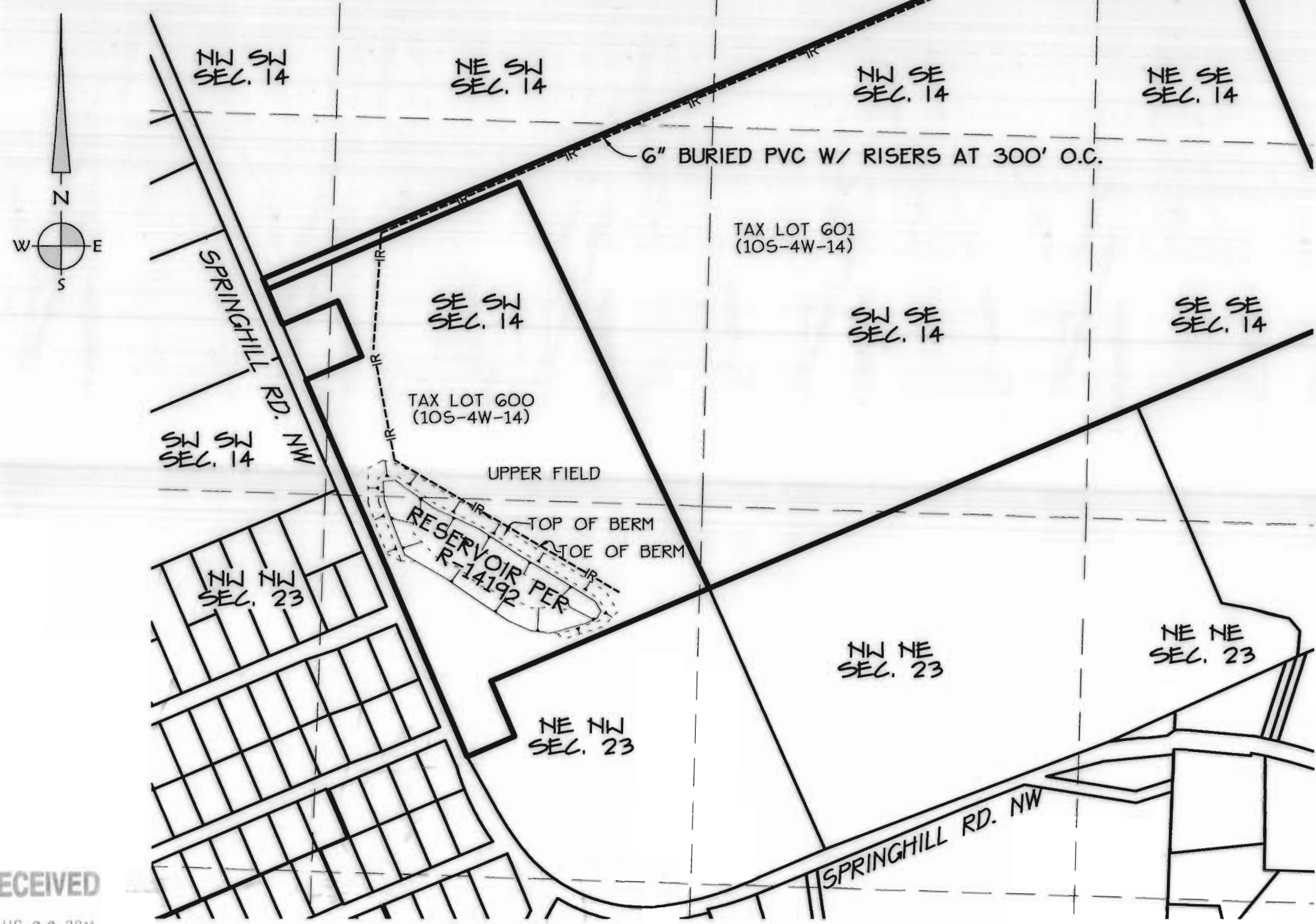
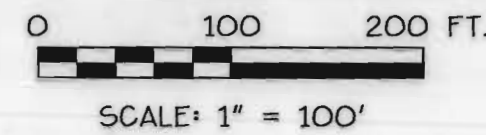

CROSS SECTION A-A

1" = 50' HORIZONTAL
 1" = 50' VERTICAL

DISCLAIMER:

THIS MAP IS NOT INTENDED TO PROVIDE LEGAL DIMENSIONS OR LOCATIONS OF PROPERTY OWNERSHIP LINES

RECEIVED
 AUG 26 2011

WATER RESOURCES DEPT
 SALEM, OREGON

K & D ENGINEERING, Inc.
 278 N.W. Hickory Street P.O. Box 725
 Albany, Oregon 97321
 (541) 928-2583

Date: 8/24/2011 Time: 13:59
 Scale: 1=400(P5)
 File: dwg\2005\05-52\05-52cobu.dwg (tan)

COBU MAP # 0608