

T19S R47E Section 17, W.M.

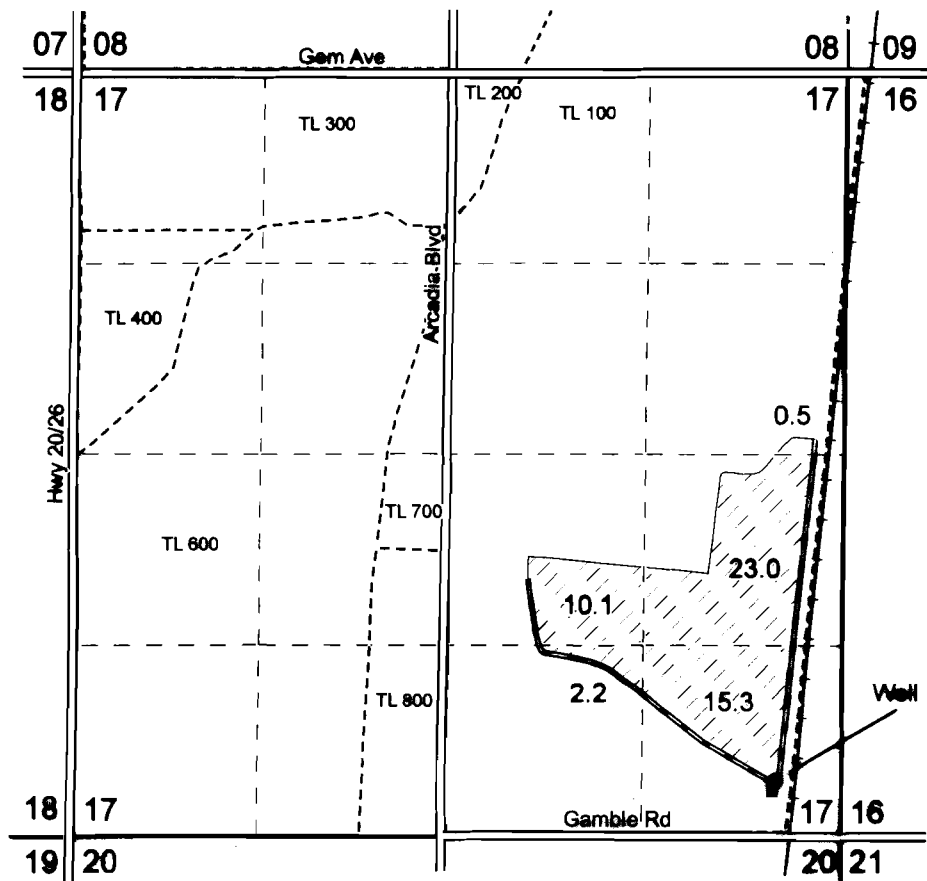

RECEIVED

WATER RESOURCES DIVISION
SEASIDE, OR, 97138



Expires 12/21/2012

Well 1 (Math 1860) is located 445 feet west and 380 feet north of the southeast corner of section 17.

This map is not intended to provide legal dimensions or locations of property ownership lines



1 in = 1,320 ft



- Well
- Distribution Box
- ▨ Place of Use
- Ditch
- - - Quarter Quarter Lines
- Section Lines
- - - Tax Lot Lines
- Railroad
- Roads

Application for a Permit to use Groundwater
Tax Lot 100
James Farmer, Charles Warren Farmer
& Margaret M. Farmer

Nancy Rorick Consulting

G-17485