

GR-79
 RECEIVED
 OVER THE COUNTER
 G. L. THURSTON
 SECS. 10, 11 8, 15, T. 10 S., R. 2 W., W.M.
 LINN COUNTY, OREGON

Scale: 1" = 10 Chains

January 4, 1956

RECEIVED

JUN 28 1956
 WATER RESOURCES DEPT.
 SALEM, OREGON

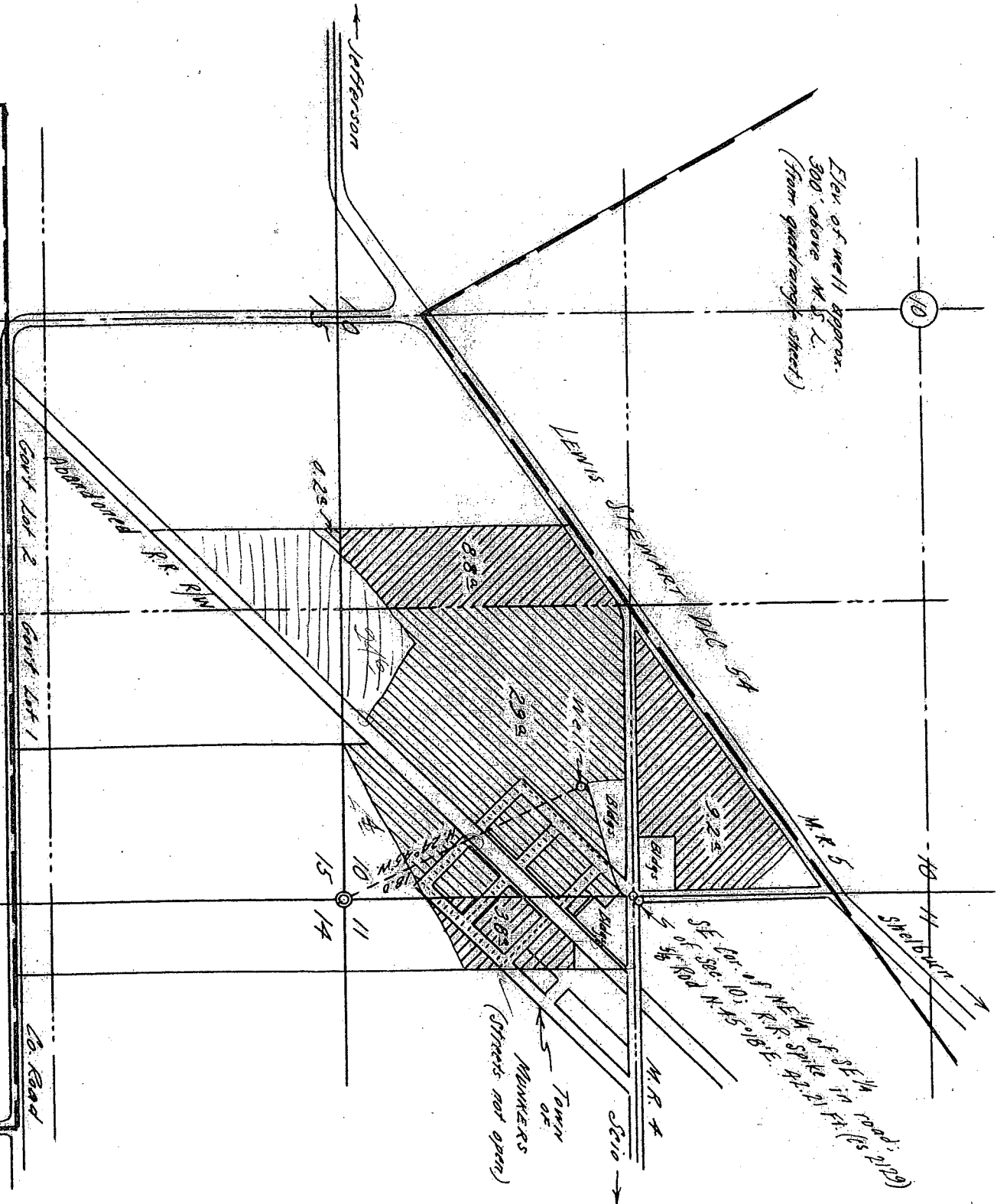

ANDREW MAP D.L.C. 5-5
 I, Orris A. Carnegie of Albany, Oregon do hereby certify that this map was made from notes on record in the office of the Linn County Surveyor and supplemented by information taken from the latest aerial photographs; that the monument shown on this map consisting of a railroad spike (from which a 5/8" iron rod bears N. 45° 18' E. 42.21 feet) is the Southeast corner of the Northeast quarter of the Southeast quarter of Section 10 in T. 10 S., R. 2 W. of the Will. Mer. in Linn County, Oregon.

Total acreage applied for = 15.7

10 S 2w sec 10 Sw SE = 4.2
 10 S 2w sec 10 SE SE = 16.3
 10 S 2w sec 15 NE NE = 3.9
 10 S 2w sec 15 NW NE = 6.3

REGISTERED
 OREGON
 LAND SURVEYOR
 Orris A. Carnegie
 MAY 9, 1947
 ORRIS A. CARNEGIE
 213