

**Groundwater Application Map
For
Leo and Diane Holthouse**

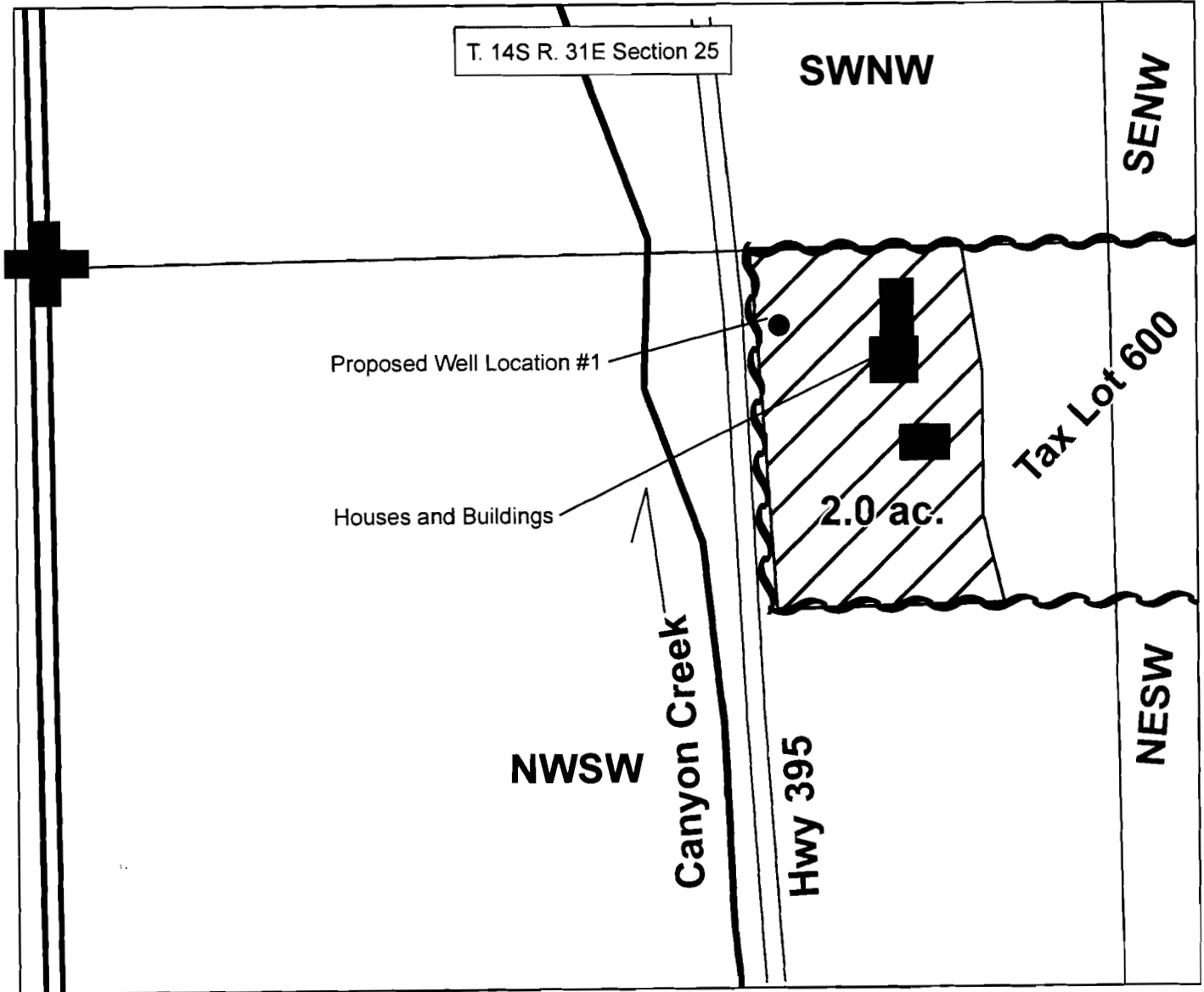

Proposed Well is located approximately 90 Feet south and 900 feet East from the West quarter corner of Section 25, T. 14S R. 31E W.M. being within the NWSW of Section 25, T. 14S R. 31E W.M.

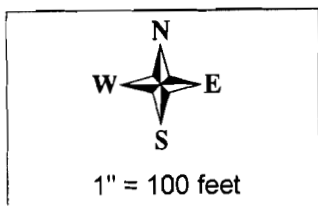

Gx-17407

RECEIVED
SEP 08 2011
WATER RESOURCES DEPT
SALEM, OREGON

THIS MAP WAS PREPARED FOR
ASSESSMENT PURPOSE ONLY

SECTION 25 T.14S. R.31E. W.M.
GRANT COUNTY

1"=400'

14S 31E 25

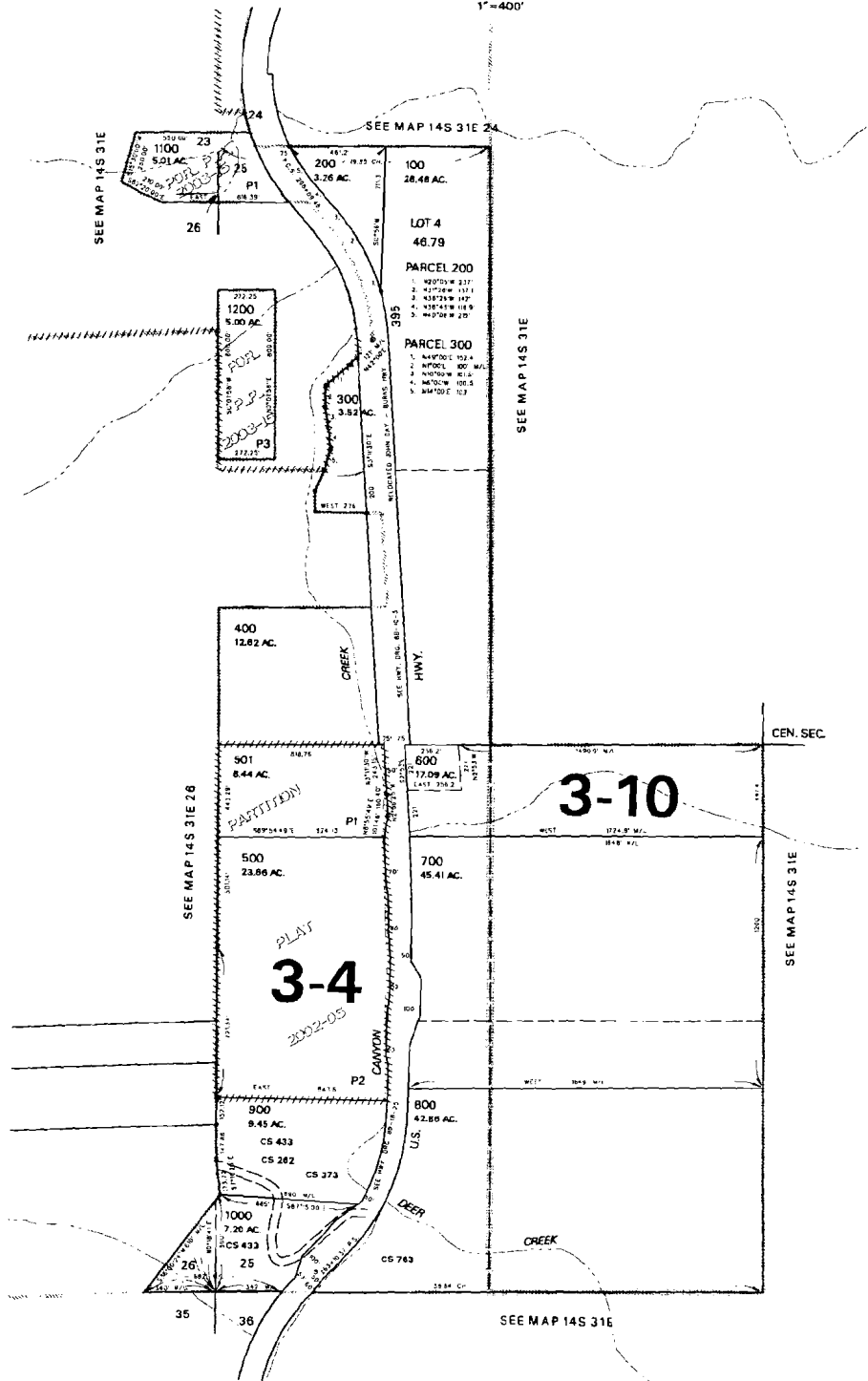

RECEIVED

SEP 08 2011

WATER RESOURCES DEPT
SALEM, OREGON

G-17487

REVISED: JD
12/30/03

14S 31E 25