

**Debora and Roger Bothwell**

567 Cherokee Ave

Roseburg, OR 97471

541-637-5456

[dboth@mac.com](mailto:dboth@mac.com) [drrogerbi@mac.com](mailto:drrogerbi@mac.com)

RECEIVED

SEP 20 2011

WATER RESOURCES DEPT  
SALEM, OREGON

September 19, 2011

Oregon Water Resources Department

725 Summer St NE, Suite A

Salem, OR 97301-1271

Attn: Kerry Kavanaugh

File # S-87731

Dear Kerry,

Please find enclosed an Amended Map to use with our Application for a Permit to Use Surface Water, File# S-87731. Along with this new map, please note the following amendment to replace the last sentence of Section 5: Water Management:

Water will be pumped from the North Umpqua River using a pump located on our property, for domestic use and irrigation of up to 1/2 acre lawn/garden.

We are making these changes to our application as we've decided not to use the Stonebrook Subdivision's Irrigation System, that was indicated to be used on our original application. We are going to put in our own, as indicated on the Amended Map attached.

Please make the needed changes as indicated and proceed with the application process.

If there is anything further you need, please contact us as soon as possible, as we will be out of the country from Oct 5-20, 2011. Thank you for your prompt attention to this matter.

Best regards,

  
Debora and Roger Bothwell

541-637-5456

RECEIVED

SEP 20 2011

WATER RESOURCES DEPT  
SALEM, OREGON

SEC. 27 T. 26S. R. 6W. W.M.  
DOUGLAS COUNTY  
Scale 1" = 500'

### AMENDED Bothwell Application Map

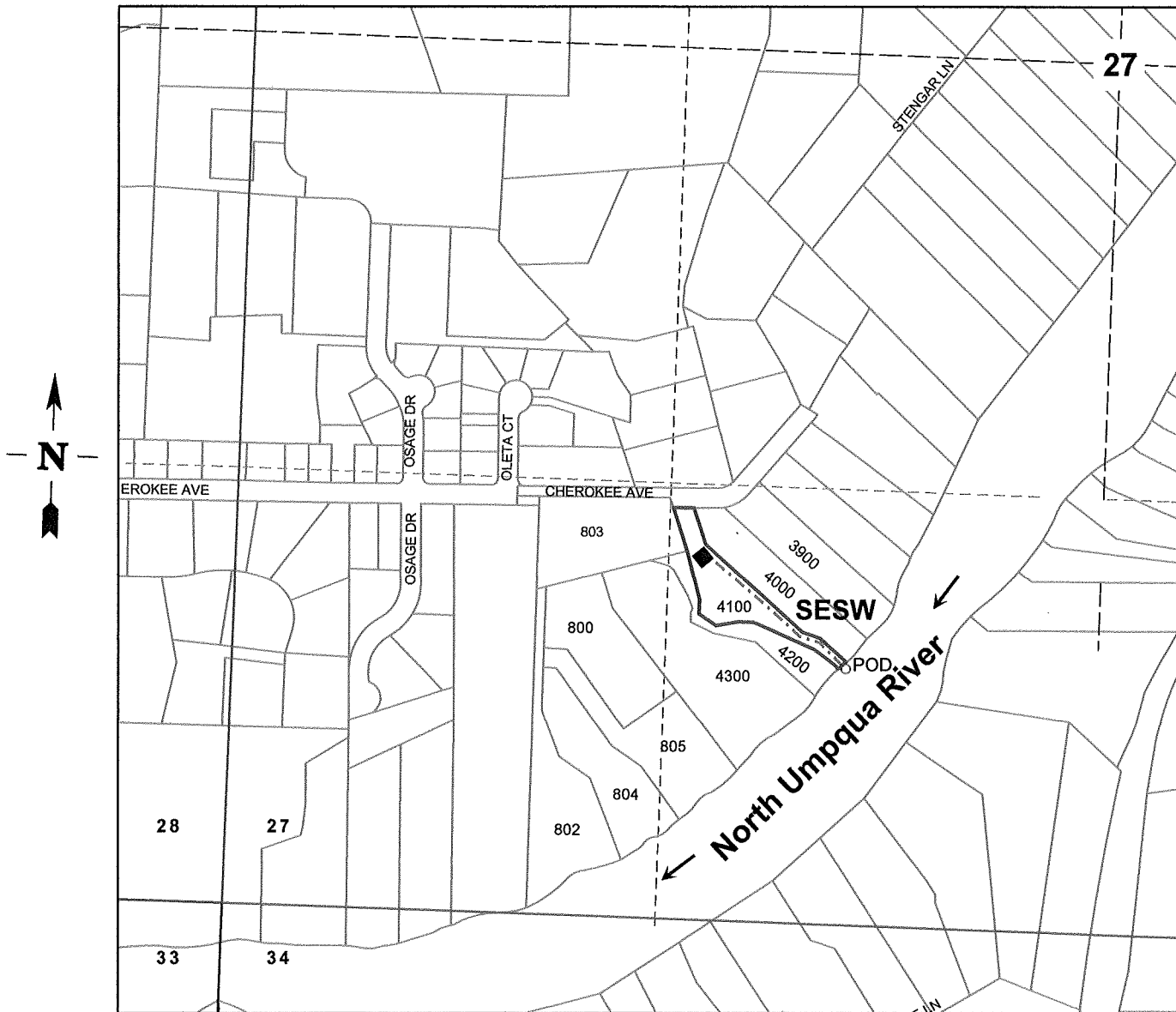

POD: 780 ft. N. and 1900 E. from the SW corner of Sec. 27

App S-87731