

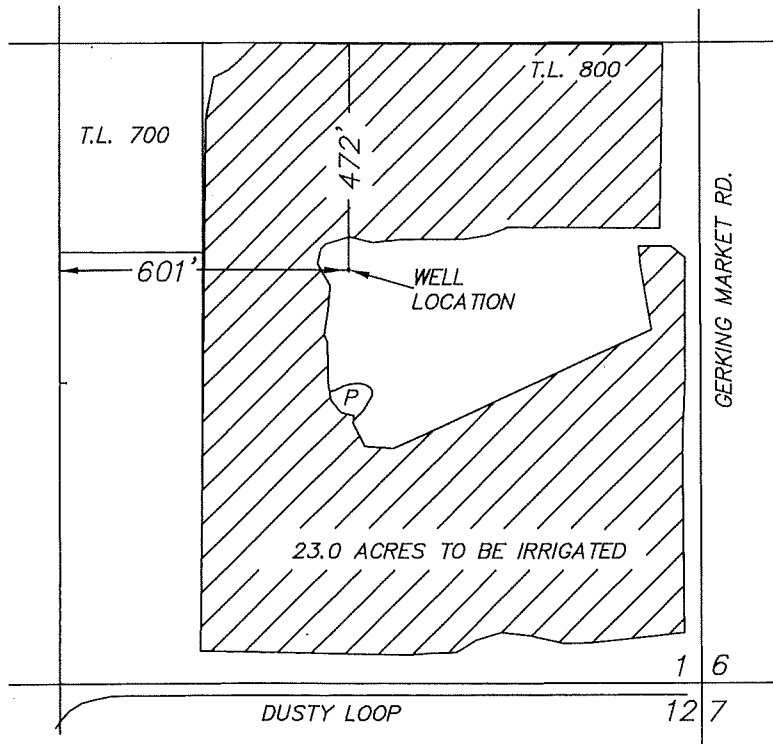

WATER RIGHT MAP

FOR
SONDRA KAUFELDT

LOCATED IN THE SE 1/4 OF THE SE 1/4
OF SECTION 1, T. 16 S., R. 11 E., W.M.
TAX LOTS 16-11-01 #800
DESCHUTES COUNTY, OREGON



SCALE: 1" = 400'
DATE: 8/20/10
REVISED: 8/27/10

 = LOCATION OF WATER APPLICATION

AUG 30 2010

I, ROBERT E. BAXTER, CERTIFIED WATER RIGHT EXAMINER
IN THE STATE OF OREGON, HEREBY CERTIFY THAT THIS
WATER RIGHT SURVEY MAP WAS PREPARED BY ME.

THE PREPARATION OF THIS MAP IS FOR THE PURPOSE
OF IDENTIFYING THE LOCATION OF THE WATER RIGHT
ONLY AND HAS NO INTENT TO PROVIDE DIMENSIONS OR
LOCATIONS OF PROPERTY OWNERSHIP LINES.

