

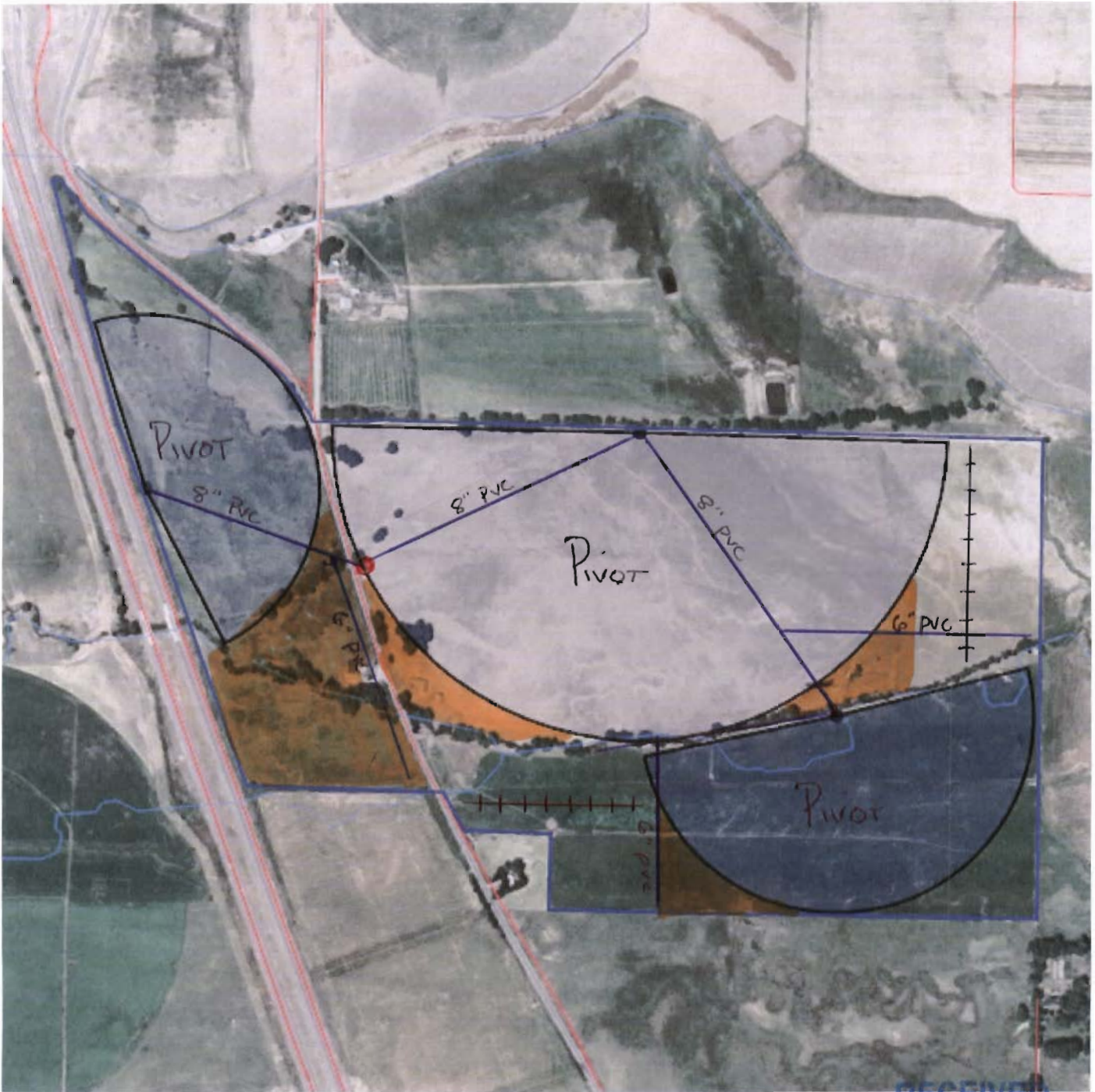

PLANNED IRRIGATION SYSTEM

Grower: Blaine Allen



- WELL AND PUMPING STATION
- MAINLINE
- ++++ Wheel Line
- HANDLINE

G-17493

RECEIVED

OCT 1 2011

WATER RESOURCES DEPT
SALEM, OREGON

Blaine D. Allen Application Map

SCALE 1" = 1320'

T6S R39E TAX LOT 2304

G-17495

RECEIVED

OCT 11 2011

WATER RESOURCES DEPT
SALEM, OREGON



Well Location: 660 feet North and 248 feet East of the Southwest corner of the Southwest quarter of the Northwest quarter of section 15 range 39 East of township 6 South.

Area of use

Twp S	Rng E	Sec	Q40	Q160	Acres	Date	Source	POD	Tx Lt
6	39	15	SW	NE	38.7	1882	Wolf Cr	WC-07, WC-08	2304
6	39	15	SW	NE	0.9	1891	Wolf Cr	WC-09 & WC-10	2304
6	39	15	SW	NW	38.5	1882	Wolf Cr	WC-07, WC-08	2304
6	39	15	SE	NW	40.0	1882	Wolf Cr	WC-07, WC-08	2304
6	39	15	NE	SW	10.2	1882	Wolf Cr	WC-07, WC-08	2304
6	39	15	NE	SW	12.6	1882	Wolf Cr	WC-09 & WC-10	2304
6	39	15	NE	SW	16.0	1891	Wolf Cr	WC-09 & WC-10	2304
6	39	15	NW	SW	8.5	1882	Wolf Cr	WC-07, WC-08	2304
6	39	15	NW	SW	5.7	1882	Wolf Cr	WC-09	2400 & 2304
6	39	15	NW	SW	10.9	1882	Wolf Cr	WC-09	2304
6	39	15	NW	SE	2.2	1882	Wolf Cr	WC-07, WC-08	2304
6	39	15	NW	SE	37.1	1891	Wolf Cr	WC-09 & WC-10	2304
6	39	16	NE	NE	25.7	1871	Wolf Cr & Parker Sp	WC-07 & Sp-04	2300 & 2304
6	39	16	SE	NE	1.3	1871	Wolf Cr & Parker Sp	WC-07 & Sp-04	2304
6	39	16	SE	NE	10.0	1879	Wolf Cr & Parker Sp	WC-07, WC-08 & Sp-04	2304
6	39	16	SE	NE	0.4	1882	Wolf Cr	WC-09	2304
6	39	16	SE	NE	13.6	1882	Wolf Cr	WC-08,11	2304
6	39	16	NE	SE	0.1	1882	Wolf Cr	WC-08,11	2304
6	39	16	NE	SE	6.6	1882	Wolf Cr	WC-09	2304

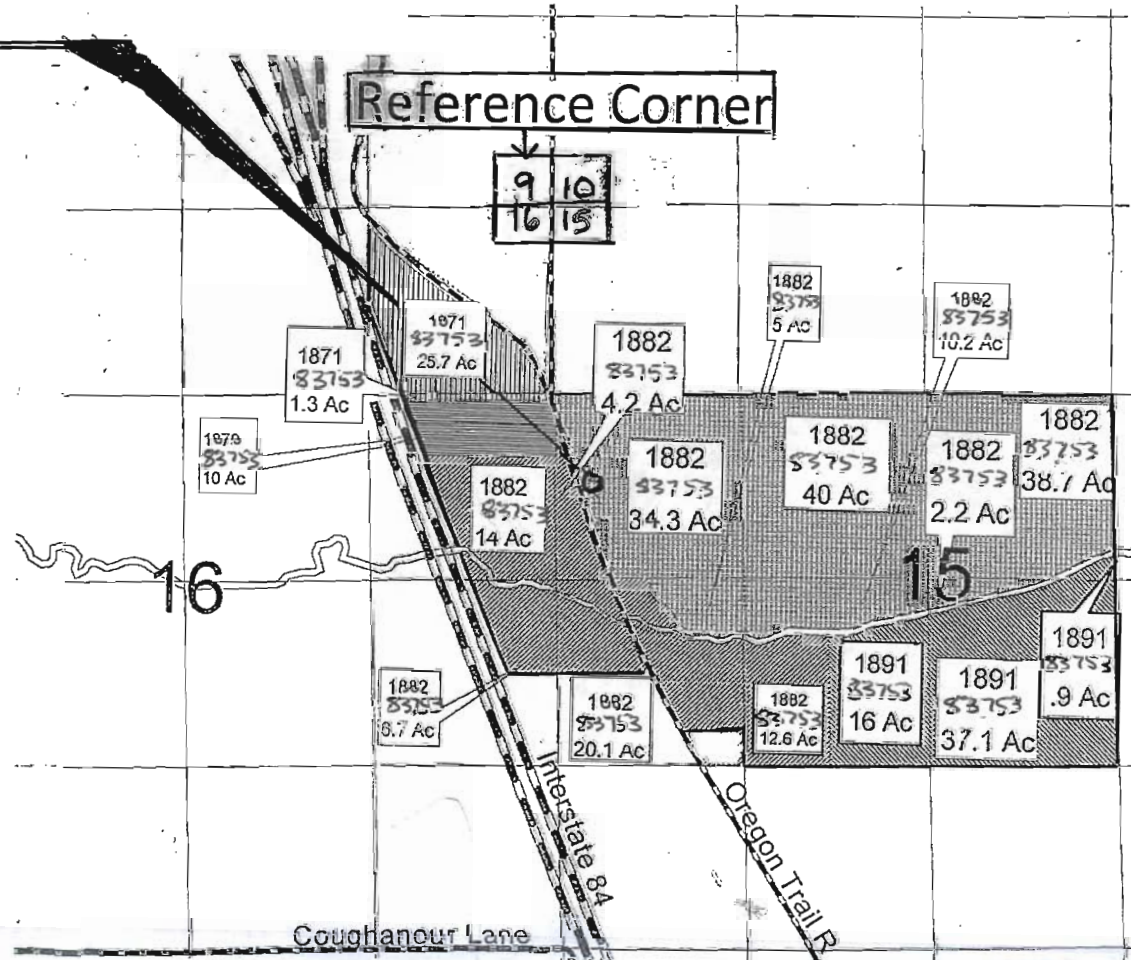



EASTERN OREGON TITLE, INC.

1601 Adams Avenue, P.O. Box 1084

La Grande, OR 97850

Phone: (541) 963-8561 Fax: (541) 963-2391

TITLE INSURANCE

ESCROW CLOSING

ESCROW COLLECTION

THIS MAP IS FURNISHED ONLY AS A CONVIENCE IN LOCATING THE PROPERTY. THE COMPANY ASSUMES NO RESPONSIBILITY FOR ANY VARIATION THAT MAY BE DISCLOSED BY A SURVEY.

ORDER NO.: 11-21683

