

Mary Ellen Johnson
 Rt 3 Box 5652
 Hermiston, OR
 97338
 S/C 76378

8-3

RECEIVED
 MAY - 6 1996
 WATER RESOURCES DEPT.
 SALEM, OREGON

RECEIVED
 OCT 21 2011
 WATER RESOURCES DEPT
 SALEM, OREGON

CO. RD.

G-17499

See Map 4N 28 12A

This map was prepared for assessment purposes

SE1/4 SEC 1 T4N R28E WM UMATILLA COUNTY

1"=200'

See Map 4N 28 01A

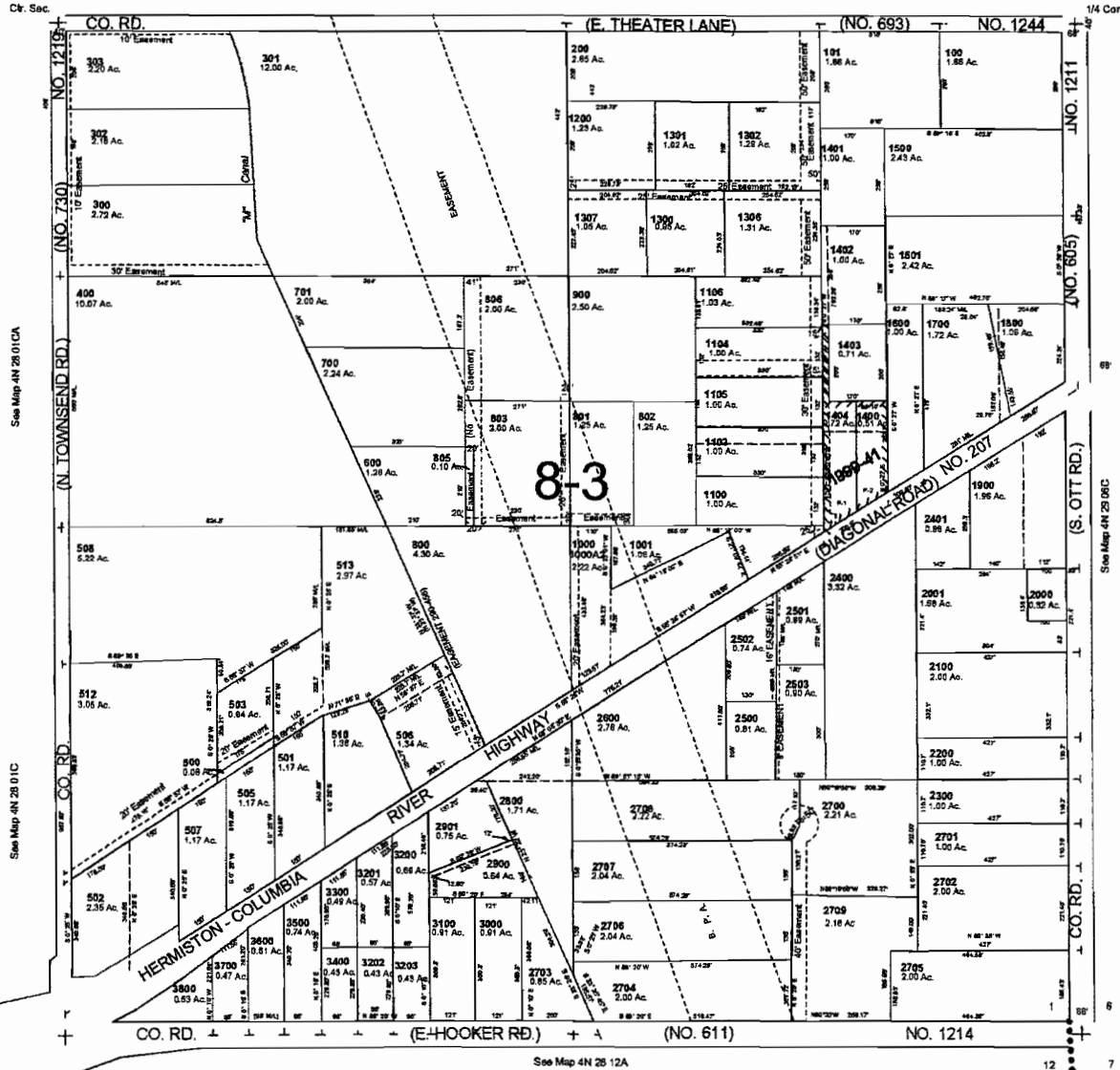

G-17499

WATER RESOURCES DEPT
SALEM, OREGON

OCT 21 2011

RECEIVED

62.5

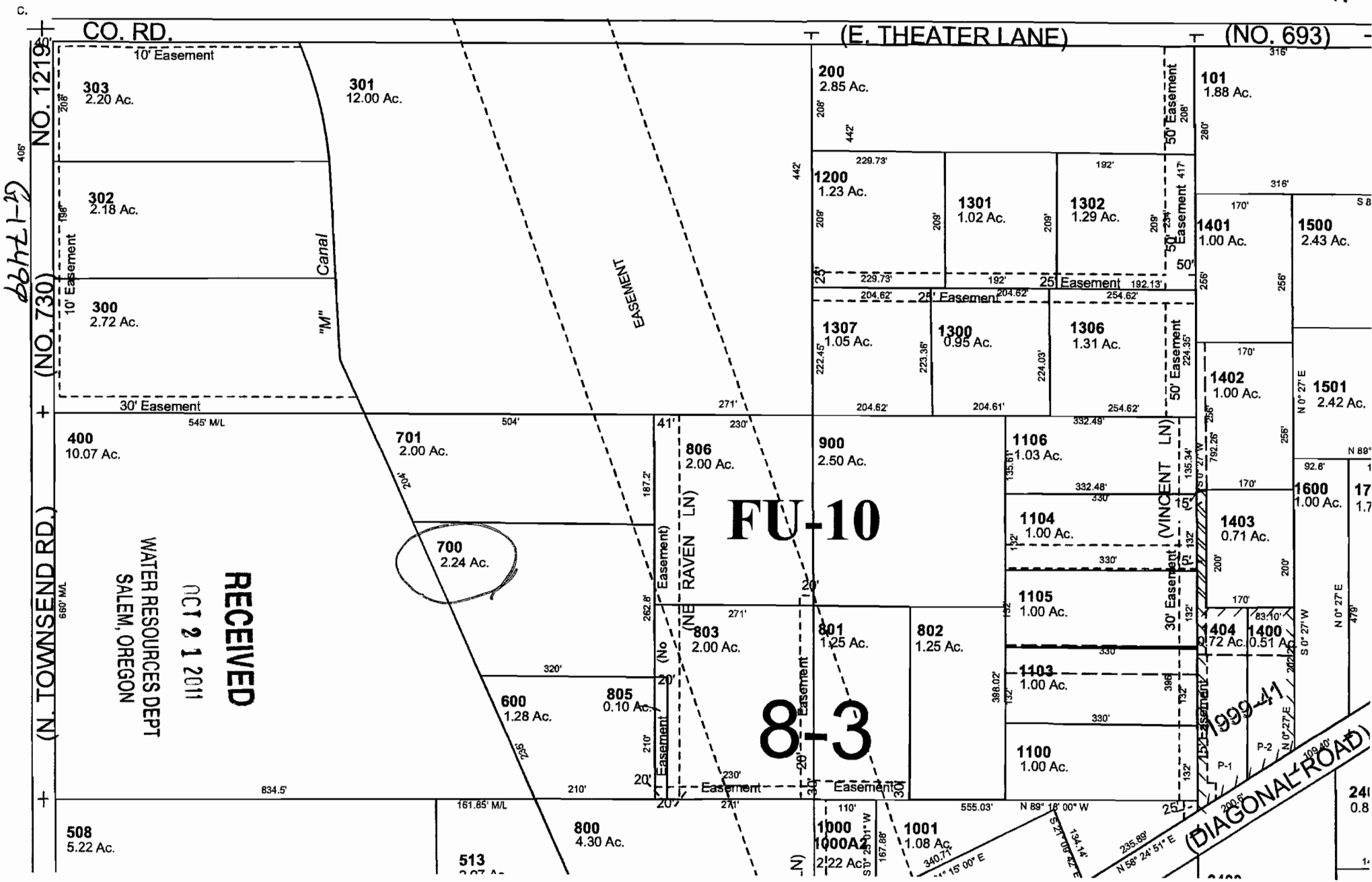

406'
 NO. 1219
 (NO. 730)
 6641-1-17
 660' M/L
 (N. TOWNSEND RD.)
 +

CO. RD. (E. THEATER LANE) (NO. 693)

WATER RESOURCES DEPT
 SALEM, OREGON
 RECEIVED
 OCT 21 2011

FU-10

8-3

999-41
 (DIAGONAL ROAD)

MARY ELLEN JOHNSON
 C/O LINDA PITTS
 GROUND WATER APPLICATION MAP
 NW 1/4, SE 1/4 SEC 1
 T4N, R28E W.M.

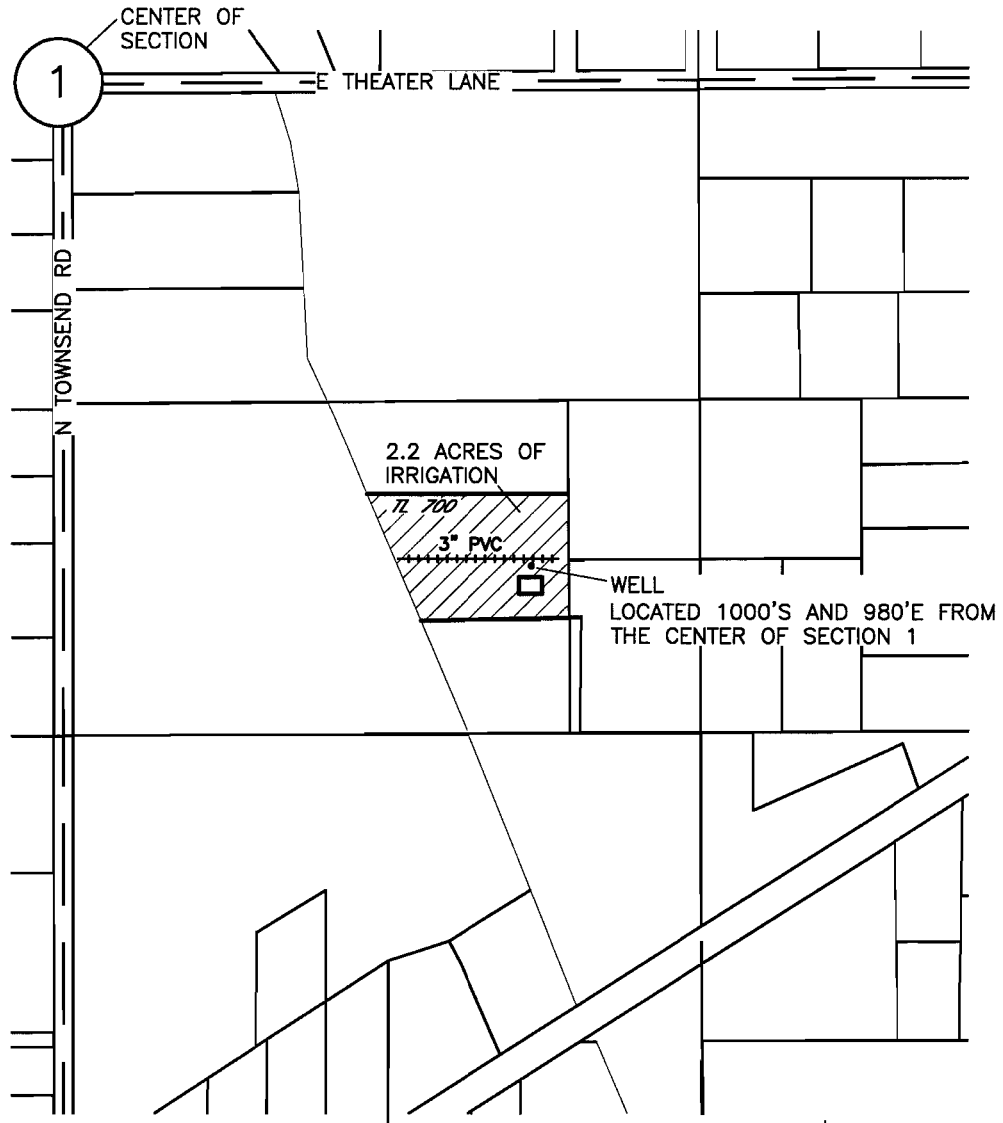

RECEIVED

OCT 21 2011

WATER RESOURCES DEPT
 SALEM, OREGON

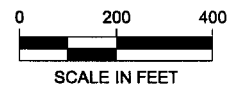

NOTE:
 THE PURPOSE OF THIS MAP IS TO IDENTIFY THE APPROXIMATE LOCATION
 OF THE WATER RIGHT. IT IS NOT INTENDED TO PROVIDE INFORMATION
 RELATIVE TO THE LOCATION OF PROPERTY OWNERSHIP BOUNDARY LINES.

DRAWING: F:\Project\30-08-016 - Porfily Water Rights Consulting\00 Misc Engineering\Cod\C Smith\30-08-016 GW SMITH.dwg
 PRINTED BY: rwillard on 10/06/11 02:34 PM

G-17499