

# CLAIM OF BENEFICIAL USE AND FINAL PROOF MAP

FOR  
DONAL DEAN, DOUG MAUCH;  
DEEP CREEK RANCH

T40S, R10E, Sec. 25 & 36 W.M.  
T40S, R11E, Sec. 30 & 31 W.M.  
KLAMATH COUNTY, OREGON  
APPLICATION No. G-15604  
PERMIT No. G-15116

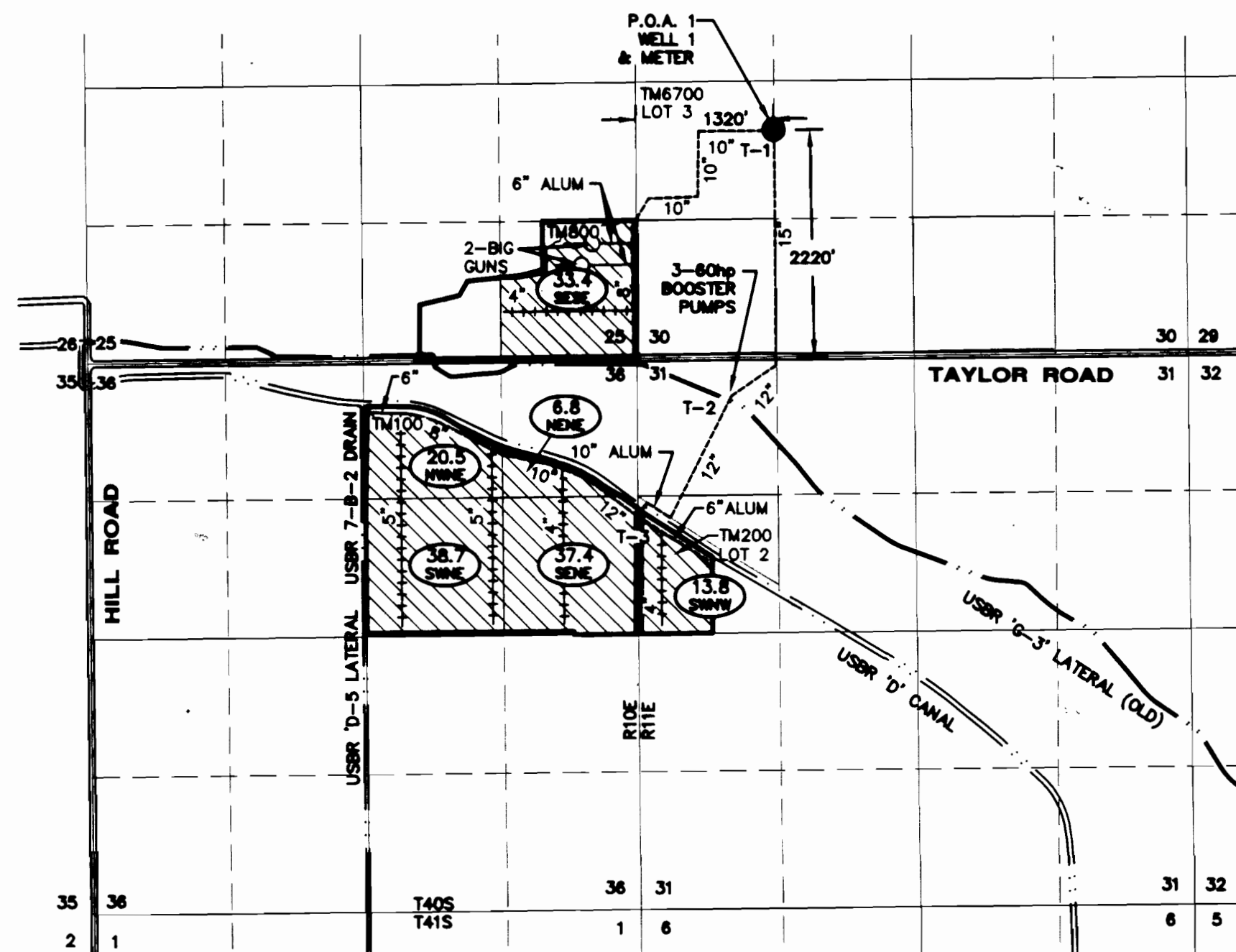
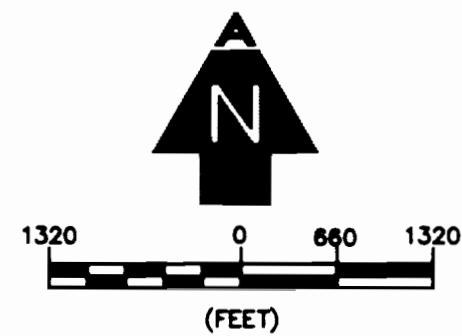

**NOTES:**

1. THIS MAP WAS PREPARED FROM FIELD MEASUREMENTS, NAIP 2005 AERIAL PHOTOGRAPH, KLAMATH COUNTY TAX MAPS 4011 & INDEX, 401025 & 401036 AND OREGON GLO MAPS.
2. THE PURPOSE OF THIS MAP IS TO IDENTIFY THE LOCATION OF THE WATER RIGHT ONLY, AND IS NOT INTENDED TO PROVIDE DIMENSIONS OR LOCATION OF PROPERTY LINES.
3. FOR TAX LOT INFORMATION, SEE TAX MAPS INCLUDED WITH THIS APPLICATION.
4. DATE OF PRIORITY FOR PERMIT G-15116 IS AUGUST 30, 2001.

PERMIT #	GOV'T LOT	1/4 1/4	SECTION	TOWNSHIP	RANGE	PERMITTED ACRES	# IRRIGATED ACRES
G-15116		SE SE	25	40S	10E	34.0	33.4
"		NE NE	36	40S	10E	7.0	6.8
"		NW NE				20.0	20.5
"		SW NE				40.0	38.7
"		SE NE				38.0	37.4
"	2	SW NW	31	40S	10E	14.0	13.8

TOTAL ACRES IRRIGATED: 153.0 150.6

**LEGEND**

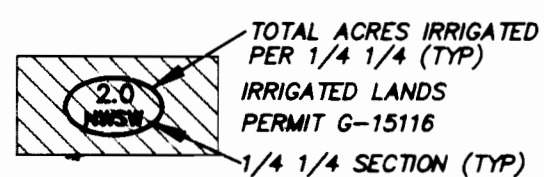

- SECTION LINES
- 1/4 1/4 LINES
- ROADS
- OWNERSHIP BOUNDARY

- 7 SECTION DESIGNATION
- TM TAX MAP NUMBER
- 722 GOVERNMENT LOT
- EXISTING P.O.A. (WELL 1)

- 10" MAIN LINE & PIPE SIZE (PVC-BURIED)
- 10" ALUM MAIN LINE & PIPE SIZE (ALUMINUM-ABOVE GROUND)
- WHEEL LINE
- PIVOT LINE

*Doug Mauch*  
Applicant signature

**ADKINS**  
SINCE 1983

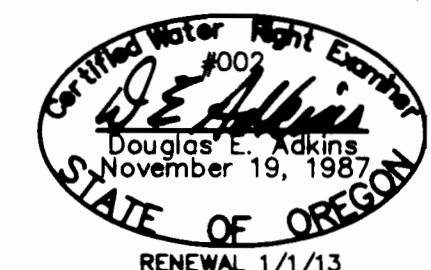

RECEIVED

SEP 26 2011

WATER RESOURCES DEPT  
SALEM OREGON