

# CLAIM OF BENEFICIAL USE AND FINAL PROOF MAP

FOR  
DONAL DEAN, DOUG MAUCH;  
DEEP CREEK RANCH

T40S, R10E, Sec. 36 W.M.  
T40S, R11E, Sec. 30 & 31 W.M.  
KLAMATH COUNTY, OREGON  
APPLICATION No. G-15486  
PERMIT No. G-15306

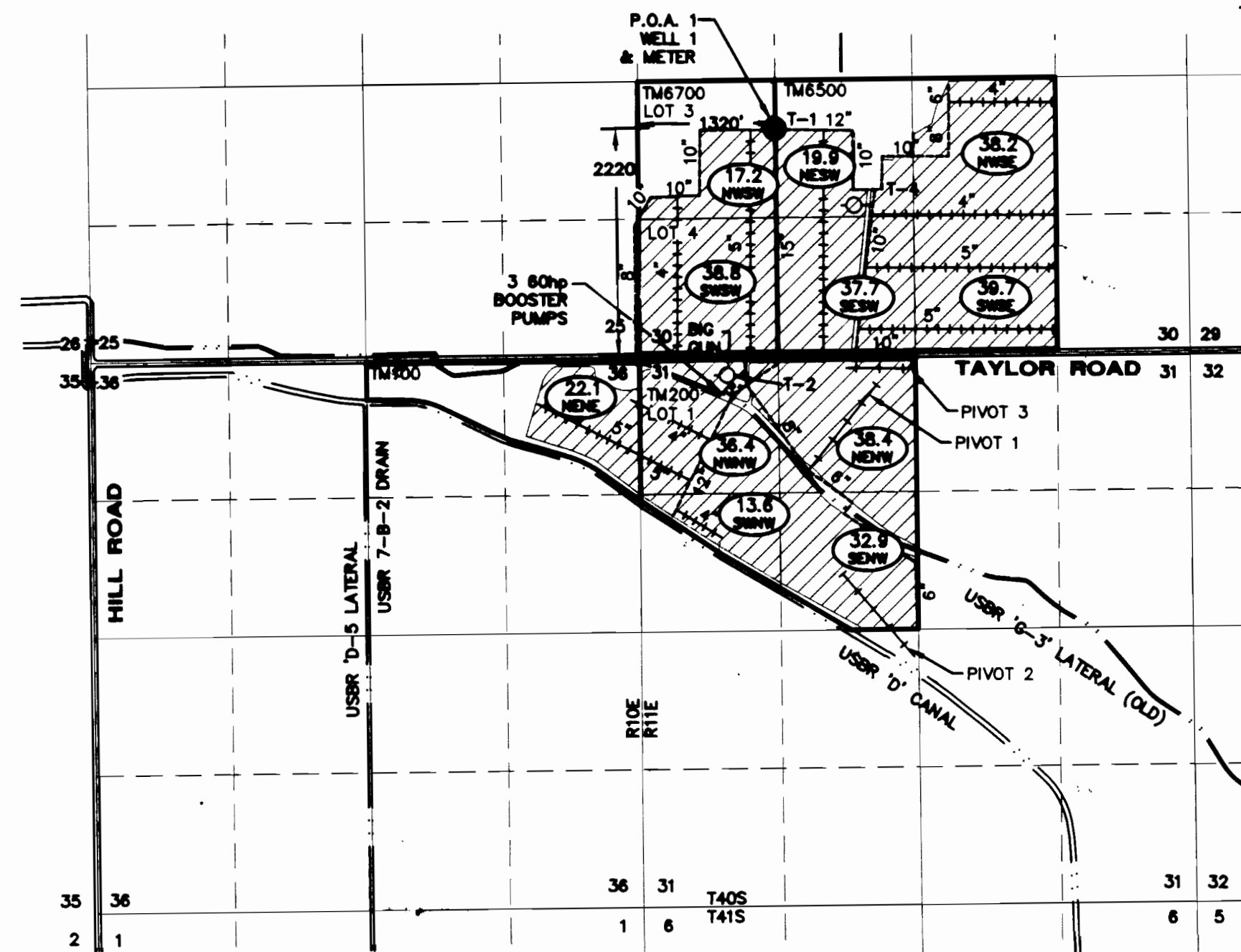
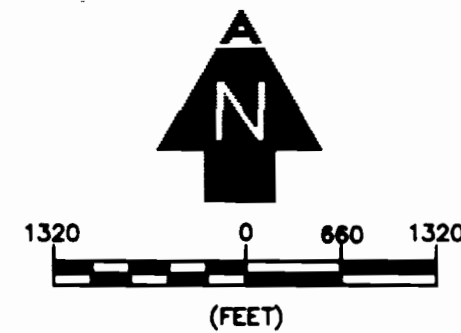

**NOTES:**

1. THIS MAP WAS PREPARED FROM FIELD MEASUREMENTS, NAIP 2005 AERIAL PHOTOGRAPH, KLAMATH COUNTY TAX MAPS 4011 & INDEX, 401025 & 401036 AND OREGON GLO MAPS.
2. THE PURPOSE OF THIS MAP IS TO IDENTIFY THE LOCATION OF THE WATER RIGHT ONLY, AND IS NOT INTENDED TO PROVIDE DIMENSIONS OR LOCATION OF PROPERTY LINES.
3. FOR TAX LOT INFORMATION, SEE TAX MAPS INCLUDED WITH THIS APPLICATION.
4. DATE OF PRIORITY FOR PERMIT G-15306 IS MAY 3, 2001.

PERMIT #	GOVT LOT	1/4 1/4	SECTION	TOWNSHIP	RANGE	PERMITTED ACRES	# IRRIGATED ACRES
G-15306		NE NE	36	40S	10E	21.0	22.1
" "		NE SW	30	40S	10E	18.3	19.9
" "	3	NW SW				17.3	17.2
" "	4	SW SW				38.8	38.8
" "		SE SW				38.2	37.7
" "		NW SE				38.2	38.2
" "		SW SE				39.3	39.7
" "		NE NW	31	40S	10E	38.9	38.4
" "	1	NW NW				37.9	36.4
" "	2	SW NW				13.6	13.6
" "		SE NW				35.2	32.9
TOTAL ACRES IRRIGATED:						336.7	334.9

**LEGEND**

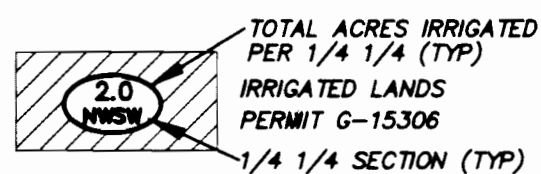

- SECTION LINES
- 1/4 1/4 LINES
- ROADS
- PROPERTY BOUNDARY
- TAX LOT BOUNDARY
- WATER BOUNDARY
- 7 SECTION DESIGNATION
- TM TAX MAP NUMBER
- 722 GOVERNMENT LOT
- EXISTING P.O.A. (WELL)
- 10" MAIN LINE PIPE SIZE (PVC BURIED)
- 10" Alum MAIN LINE PIPE SIZE (ALUMINUM ABOVE GROUND)
- 4" WHEEL LINE AND PIPE SIZE
- PIVOT LINE
- BIG GUN

*Donal Mauch*  
Applicant signature

**ADKINS**  
SINCE 1983  
CONSULTING ENGINEERS, INC.

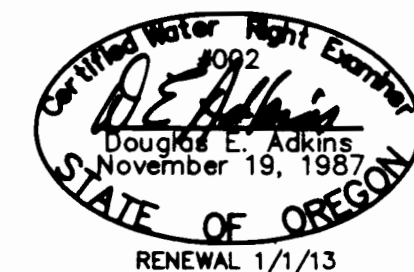

RECEIVED  
SEP 26 2011  
WATER RESOURCES DIVISION  
KLAMATH COUNTY, OREGON