

Application for a Water Right Permit to Store Water

Nike Inc.

Township 1 South, Range 1 West, Section 5 (W.M.)

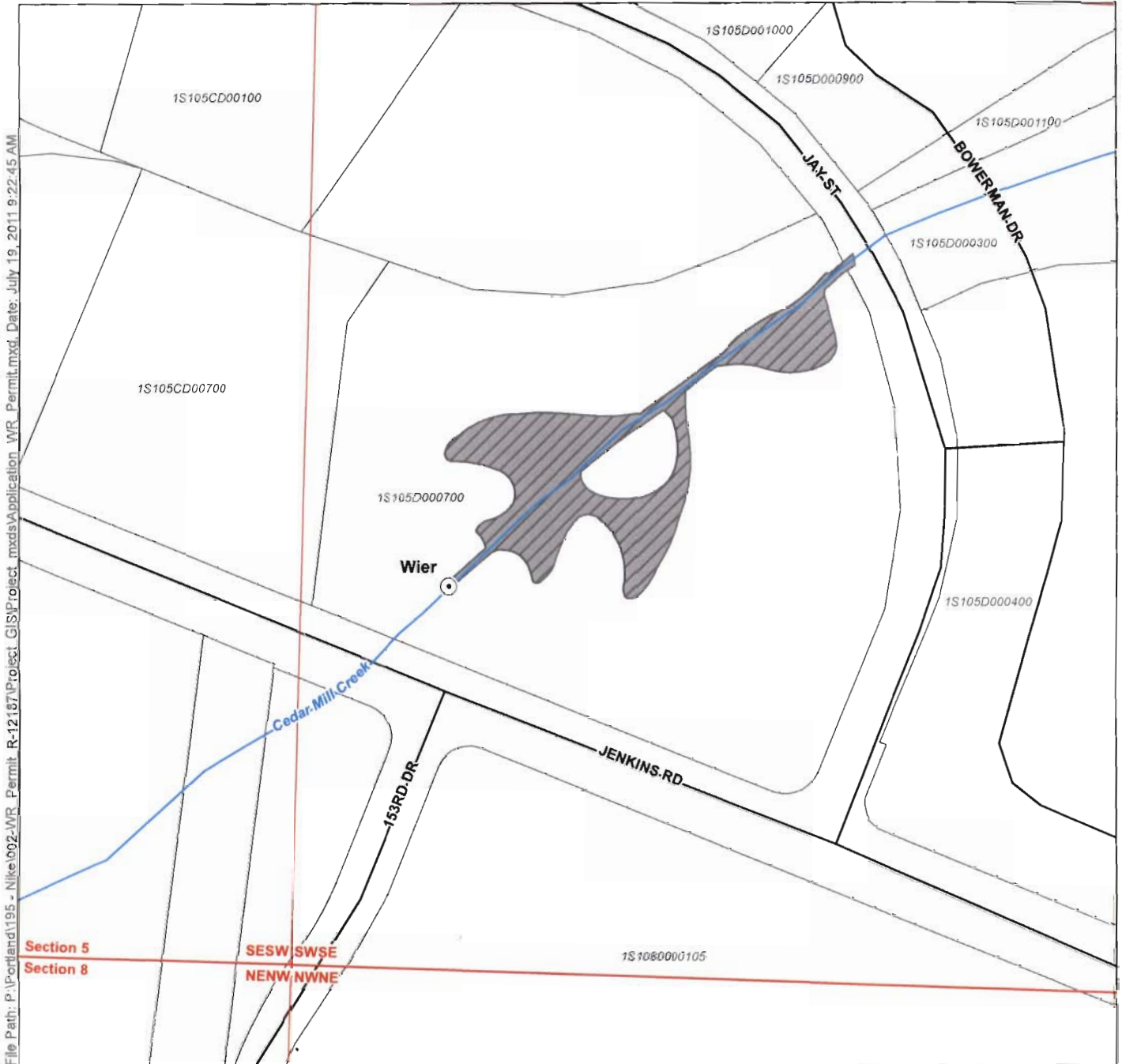

File Path: P:\Portland\195 - Nike\002-WR_Permit_R-12167\Project_GIS\Project_mxd\Application_WR_Permit.mxd, Date: July 19, 2011 9:22:45 AM

LEGEND

- Point of Diversion (POD)
- Place of Use (POU)
- Taxlots
- streets
- Watercourses
- Waterbodies

POD Legal Description:
 Weir - Located 505 feet North and 200 feet East from the South quarter corner of Section 5, Township 1 South, Range 1 West (W.M.).

R-87766

RECEIVED
 NOV 08 2011
 WATER RESOURCES DEPT
 SALEM, OREGON

Disclaimer
 This map was prepared for the purpose of identifying the location of a water right only and it is not intended to provide legal dimensions or location of property ownership lines

Map Notes
 Date: July 19, 2011
 Data Sources: Nike, METRO
 Prepared By: GSI Water Solutions, Inc.

