

FINAL PROOF MAP

TO SHOW PLACES OF USE AND
POINTS OF APPROPRIATION
FOR APPLICATIONS G-14468 & G-14888
ANDY ROOT

TOWNSHIP 22 SOUTH, RANGE 32-1/2 EAST, SECTIONS 29-34, W.M.
TAX LOTS: 1900, 2000, 2100, 2200, & 2400 HARNEY COUNTY, OREGON

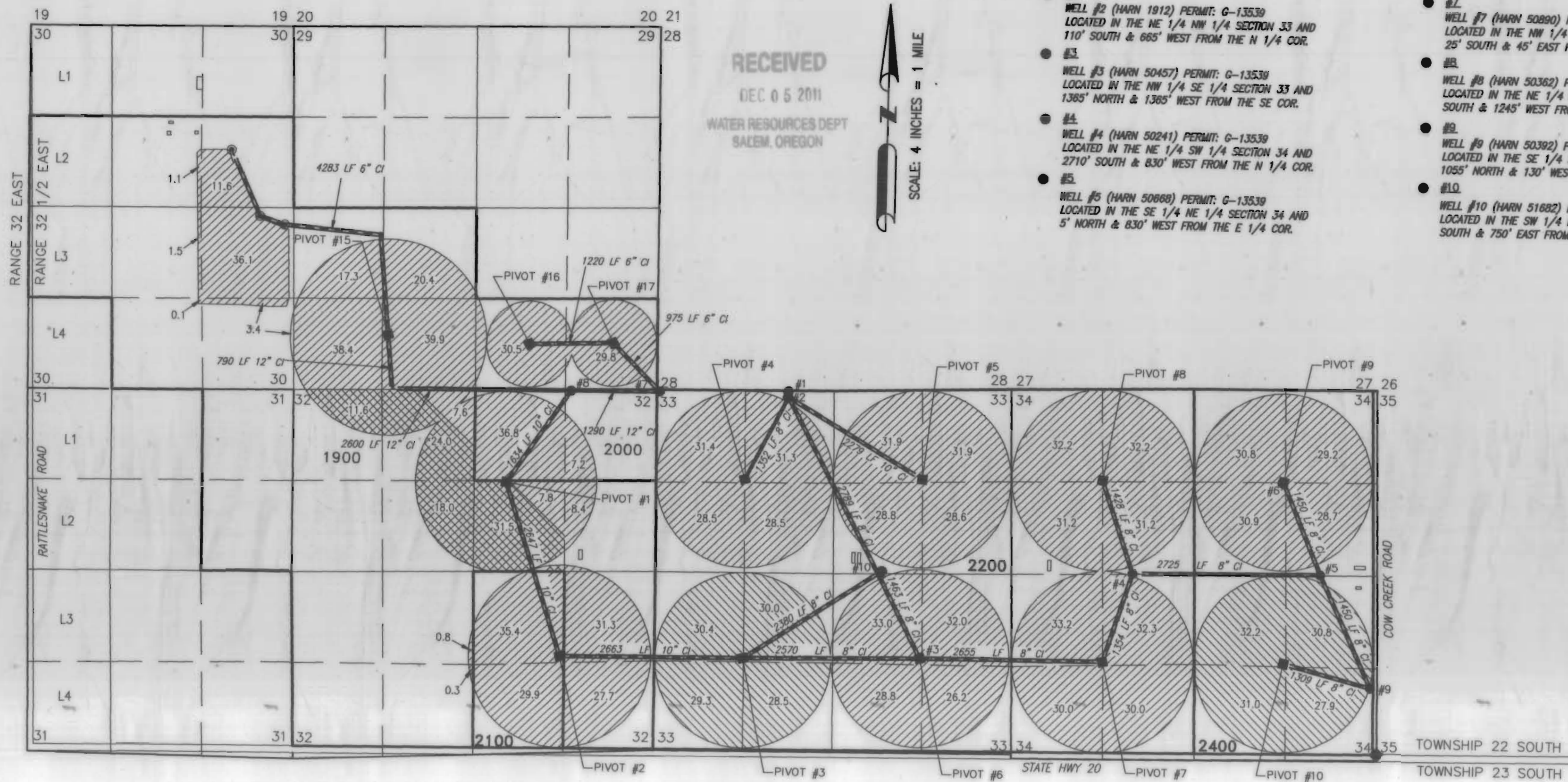

RECEIVED

DEC 05 2011

WATER RESOURCES DEPT
SALEM, OREGON



- #1
WELL #1 (HARN 1878) PERMIT: G-13539
LOCATED IN THE NE 1/4 NW 1/4 SECTION 33 AND
25' SOUTH & 680' WEST FROM THE N 1/4 COR.
- #2
WELL #2 (HARN 1912) PERMIT: G-13539
LOCATED IN THE NE 1/4 NW 1/4 SECTION 33 AND
110' SOUTH & 685' WEST FROM THE N 1/4 COR.
- #3
WELL #3 (HARN 50457) PERMIT: G-13539
LOCATED IN THE NW 1/4 SE 1/4 SECTION 33 AND
1385' NORTH & 1385' WEST FROM THE SE COR.
- #4
WELL #4 (HARN 50241) PERMIT: G-13539
LOCATED IN THE NE 1/4 SW 1/4 SECTION 34 AND
2710' SOUTH & 830' WEST FROM THE N 1/4 COR.
- #5
WELL #5 (HARN 50888) PERMIT: G-13539
LOCATED IN THE SE 1/4 NE 1/4 SECTION 34 AND
5' NORTH & 830' WEST FROM THE E 1/4 COR.
- #6
WELL #6 (HARN 50422) PERMIT: G-13539
LOCATED IN THE NW 1/4 NE 1/4 SECTION 34 AND
1320' SOUTH & 1320' EAST FROM THE N 1/4 COR.
- #7
WELL #7 (HARN 50890) PERMIT: G-13539
LOCATED IN THE NW 1/4 NW 1/4 SECTION 33 AND
25' SOUTH & 45' EAST FROM THE NW COR.
- #8
WELL #8 (HARN 50362) PERMIT: G-13539 & G-13730
LOCATED IN THE NE 1/4 NE 1/4 SECTION 32 AND 35'
SOUTH & 1245' WEST FROM THE NE CORNER.
- #9
WELL #9 (HARN 50392) PERMIT: G-13730
LOCATED IN THE SE 1/4 SE 1/4 SECTION 34 AND
1055' NORTH & 130' WEST FROM THE SE COR.
- #10
WELL #10 (HARN 51682) PERMITS: G-13539 & G-13730
LOCATED IN THE SW 1/4 NE 1/4 SECTION 33 AND 2805'
SOUTH & 750' EAST FROM THE N 1/4 CORNER

- 1156.1 ACRES PRIMARY IRRIGATION FROM
WELLS 1-8, AND 10, G-13539, AS SHOWN
- 240.1 ACRES PRIMARY IRRIGATION FROM
WELLS 8 AND 9, G-13730, AS SHOWN
- 85.1 ACRES SUPPLEMENTAL IRRIGATION FROM
WELLS 1-8 AND 10, G-13539, AS SHOWN

— — — — —
BURIED STEEL PIPE

- IRRIGATION RISER
- CENTER PIVOT
- ◆ SURVEY MONUMENT

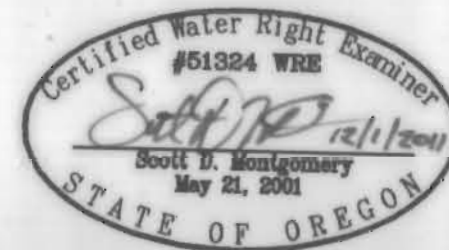

RENEWAL DATE: 12/31/2012

THIS MAP IS FOR THE PURPOSE OF LOCATING A WATER
RIGHT ONLY AND HAS NO INTENT TO PROVIDE LEGAL
DIMENSIONS OR THE LOCATION OF PROPERTY LINES

COBU MAP # 0636

PREPARED FOR:
ANDY ROOT
524 HIGHWAY 20 N
HINES, OR 97738

PREPARED BY:
 ALL POINTS ENGINEERING AND SURVEYING, INC.
P.O. BOX 767 (CRR) TERREBONNE, OR 97760
(541) 548-5833 www.APEandS.com