

# FINAL PROOF MAP

TO SHOW PLACES OF USE AND  
POINTS OF APPROPRIATION  
FOR APPLICATIONS G-14468 & G-14888  
ANDY ROOT

TOWNSHIP 22 SOUTH, RANGE 32-1/2 EAST, SECTIONS 29-34, W.M.  
TAX LOTS: 1900, 2000, 2100, 2200, & 2400 HARNEY COUNTY, OREGON

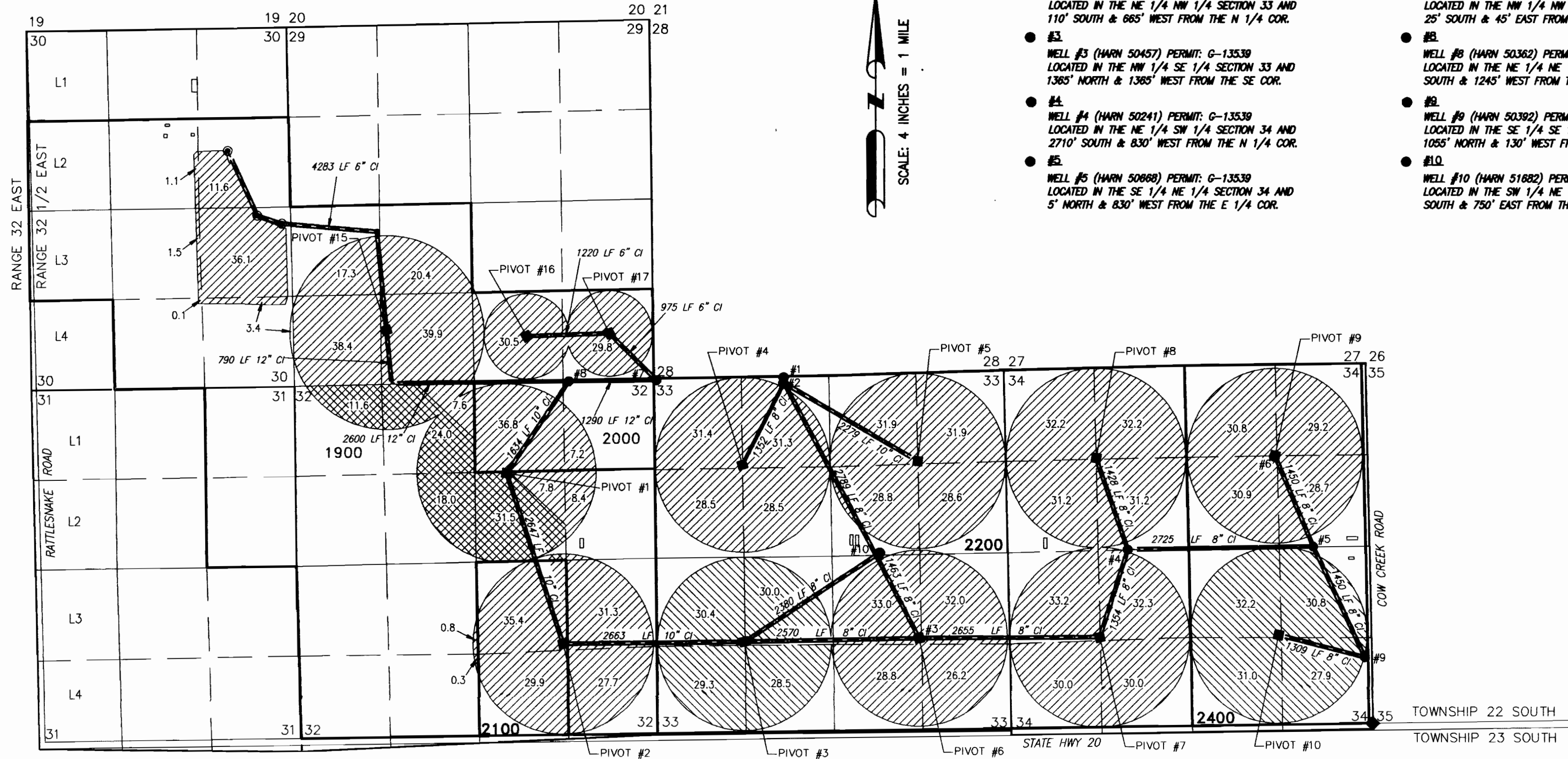

- #1  
WELL #1 (HARN 1879) PERMIT: G-13539  
LOCATED IN THE NE 1/4 NW 1/4 SECTION 33 AND  
25' SOUTH & 680' WEST FROM THE N 1/4 COR.
- #2  
WELL #2 (HARN 1912) PERMIT: G-13539  
LOCATED IN THE NE 1/4 NW 1/4 SECTION 33 AND  
110' SOUTH & 685' WEST FROM THE N 1/4 COR.
- #3  
WELL #3 (HARN 50457) PERMIT: G-13539  
LOCATED IN THE NW 1/4 SE 1/4 SECTION 33 AND  
1385' NORTH & 1385' WEST FROM THE SE COR.
- #4  
WELL #4 (HARN 50241) PERMIT: G-13539  
LOCATED IN THE NE 1/4 SW 1/4 SECTION 34 AND  
2710' SOUTH & 830' WEST FROM THE N 1/4 COR.
- #5  
WELL #5 (HARN 50668) PERMIT: G-13539  
LOCATED IN THE SE 1/4 NE 1/4 SECTION 34 AND  
5' NORTH & 830' WEST FROM THE E 1/4 COR.
- #6  
WELL #6 (HARN 50422) PERMIT: G-13539  
LOCATED IN THE NW 1/4 NE 1/4 SECTION 34 AND  
1320' SOUTH & 1320' EAST FROM THE N 1/4 COR.
- #7  
WELL #7 (HARN 50890) PERMIT: G-13539  
LOCATED IN THE NW 1/4 NW 1/4 SECTION 33 AND  
25' SOUTH & 45' EAST FROM THE NW COR.
- #8  
WELL #8 (HARN 50362) PERMIT: G-13539 & G-13730  
LOCATED IN THE NE 1/4 NE 1/4 SECTION 32 AND 35'  
SOUTH & 1245' WEST FROM THE NE CORNER.
- #9  
WELL #9 (HARN 50392) PERMIT: G-13730  
LOCATED IN THE SE 1/4 SE 1/4 SECTION 34 AND  
1055' NORTH & 130' WEST FROM THE SE COR.
- #10  
WELL #10 (HARN 51882) PERMITS: G-13539 & G-13730  
LOCATED IN THE SW 1/4 NE 1/4 SECTION 33 AND 2805'  
SOUTH & 750' EAST FROM THE N 1/4 CORNER

- 1156.1 ACRES PRIMARY IRRIGATION FROM  
WELLS 1-8, AND 10, G-13539, AS SHOWN
- 240.1 ACRES PRIMARY IRRIGATION FROM  
WELLS 8 AND 9, G-13730, AS SHOWN
- 85.1 ACRES SUPPLEMENTAL IRRIGATION FROM  
WELLS 1-8 AND 10, G-13539, AS SHOWN

- BURIED STEEL PIPE
- IRRIGATION RISER
- CENTER PIVOT
- ◆ SURVEY MONUMENT

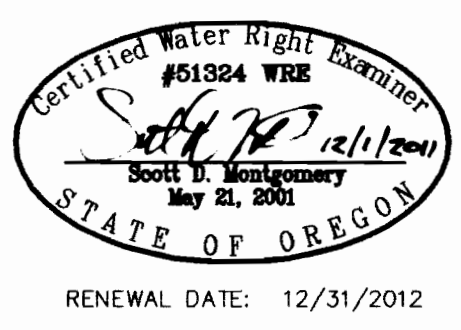

THIS MAP IS FOR THE PURPOSE OF LOCATING A WATER  
RIGHT ONLY AND HAS NO INTENT TO PROVIDE LEGAL  
DIMENSIONS OR THE LOCATION OF PROPERTY LINES

## COBU MAP # 0636

PREPARED FOR: ANDY ROOT 524 HIGHWAY 20 N HINES, OR 97738	PREPARED BY: ALL POINTS ENGINEERING AND SURVEYING, INC. P.O. BOX 767 (CRR) TERREBONNE, OR 97760 (541) 548-5833      www.APEandS.com
---	--