

TAX LOT No. 15-43C-1100

RECEIVED

DISCLAIMER

Sec. 32, Twp. 15 S., R. 43 E., W.M.

DEC 05 2011

WATER RESOURCES DEPT  
SALEM, OREGON

I, ALBERT GASCHLER, HEREBY CERTIFY: THAT THIS MAP WAS MADE TO BE A PART OF THE APPLICATION FOR A FINAL PROOF OF PERMIT No. G-11162. SECTIONAL LINES SHOWN ARE APPROXIMATE AND THIS MAP IS NOT INTENDED FOR ANY OTHER USE AND DOES NOT GUARANTEE LAND OWNERSHIP.

GASCHLER

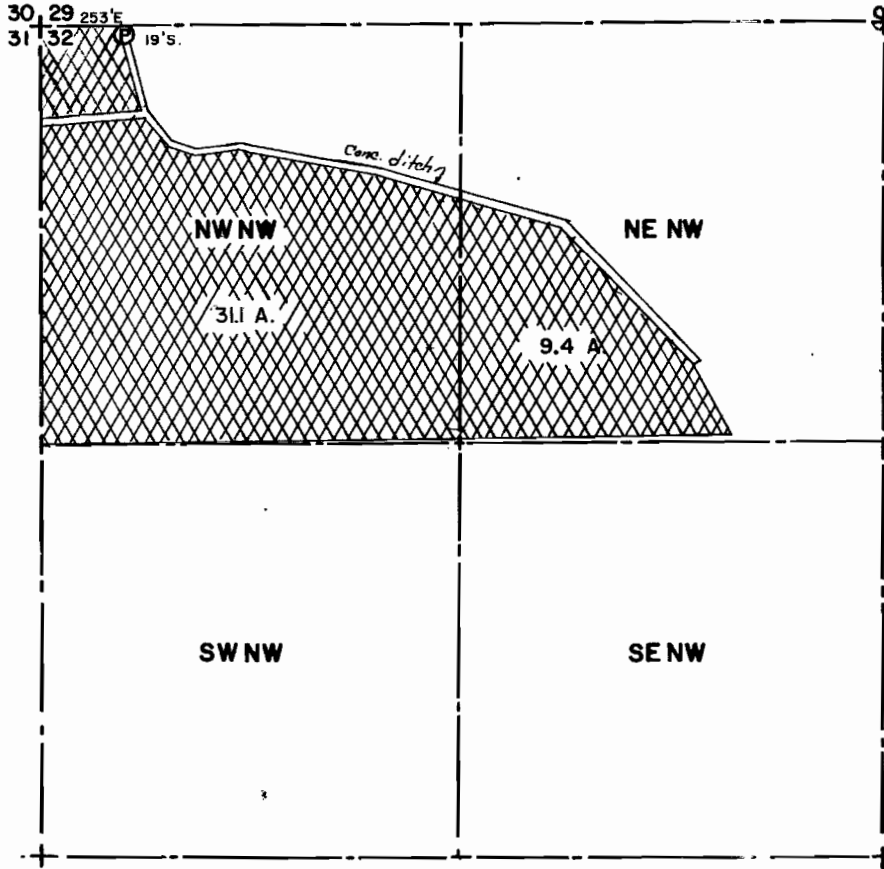

LEGEND

- U.S. GOVERNMENT CORNER
- EXISTING WATER RIGHT
- SUPPLEMENTAL WATER RIGHT
- CONCRETE LINED DITCH
- EARTH DITCH
- PIPE LINE
- SPRINKLER LINE
- PUMP
- WEIR BOX



SCALE: 1" = 400'

Application No. G-11854  
Permit No. G-11162



PRIMARY PERMIT No. 21494

FINAL PROOF SURVEY

*Rev. 1/4/93 changed  
NENW to 9.4 ac. Was  
9.7 ac. AG.*

WATER RIGHTS EXAMINERS MAP		
FOR: HAMMACK FARMS		
GASCHLER & ASSOCIATES		
ONTARIO, P.O. BOX 412, 889-2101 OREGON		
CHECKED BY: AG	DRAWN BY: <i>AG</i>	APPROVED BY: AG
DATE: 6/92	DRAWING NO. A-517	BKO-2 PG 1
SHEET: 3 OF 3	JOB NO. WO-2992	REVISED: 1/4/93

**LEGEND**

DISCRIPTION	SYMBOLS
SECTION LINE	—————
QUARTER LINE	- - - - -
QUARTER-QUARTER LINE	- · - · -
PHIPPS CREEK	—————
BROGAN DITCH	- - - - -
GATED PIPE	— G — G — G —
BURIED PIPE	— B — B — B —
HILL ROAD	—————
FARM LAND	—————

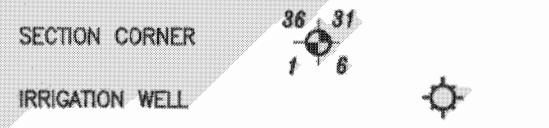

**ABBREVIATIONS**

CERT. No.	CERTIFICATE NUMBER
(P)	PRIMARY
(S)	SUPPLEMENTAL

**NEW WELL ACREAGES**

SECTION 29:	NW¼NW¼: 27.10 AC. TL3900 (P)
	SW¼NW¼: 17.00 AC. TL3900 (P)
	SW¼NW¼: 1.90 AC. TL3800 (S)
	NW¼SW¼: 13.20 AC. TL3800 (S)
	SW¼SW¼: 6.10 AC. TL3800 (S)
SECTION 30:	NE¼NE¼: 22.40 AC. TL 2600 (S)
	SE¼NE¼: 36.00 AC. TL3600 (S)
	NE¼SE¼: 39.00 AC. TL 3700 (S)
	NW¼SE¼: 6.20 AC. TL 3500 (S)
	SE¼SE¼: 39.00 AC. TL 3700 (S)
	SW¼SE¼: 21.20 AC. TL 3500 (S)
SECTION 32:	NW¼NW¼: 31.10 AC. TL4500 (S)
	NE¼NW¼: 9.40 AC. TL4500 (S)
	<b>TOTAL : 269.60 AC.</b>

**WATER RIGHTS**

NEW PRIMARY WATER RIGHTS FROM WELLS MALH 52005, MALH 52013 & Singleton 1.	[Hatched Pattern]
SUPPLEMENTAL WATER RIGHTS FROM WELLS MALH 52005, MALH 52013 & Singleton 1.	[Cross-hatched Pattern]
SUPPLEMENTAL WATER RIGHTS FROM WELLS MALH 52005 & MAHL 52050.	[Diagonal Hatched Pattern]

**WELL LOCATIONS**

WELL No. 52005:	1266' SOUTH AND 147' EAST OF THE NW CORNER SECTION 29, T15S., R.43 E., W.M.
WELL No. 52013:	1357' NORTH AND 735' EAST OF THE SW CORNER SECTION 29, T15S., R.43 E., W.M.
WELL SINGLETON 1:	19' SOUTH AND 253.1' EAST OF THE NW CORNER SECTION 32, T15S., R.43E., W.M.

**CURRENT TAX LOT & OWNERSHIP**

15S43 TL2600:	PHILIP WORSHAM UNDIVIDED 1/2 AND LENA WORSHAM UNDIVIDED 1/2.
15S43 TL3500:	PATRICK J. McGOURTY, MARCIA L. McGOURTY AND MICHAEL J. McGOURTY.
15S43 TL3600:	MARY LU BAGLEY- OWNER- CONTRACT: PATRICK McGOURTY & MARCIA McGOURTY, h&w, AND MICHAEL McGOURTY & AMY McGOURTY, h&w.
15S43 TL3700:	PATRICK J. McGOURTY & MARCIA L. McGOURTY, h&w, AND EDWARD McGOURTY FAMILY TRUST AND HELEN K. McGOURTY FAMILY TRUST.
15S43 TL3800:	MICHAEL J. McGOURTY
15S43 TL3900:	MICHAEL J. McGOURTY
15S43 TL4500:	MICHAEL J. McGOURTY

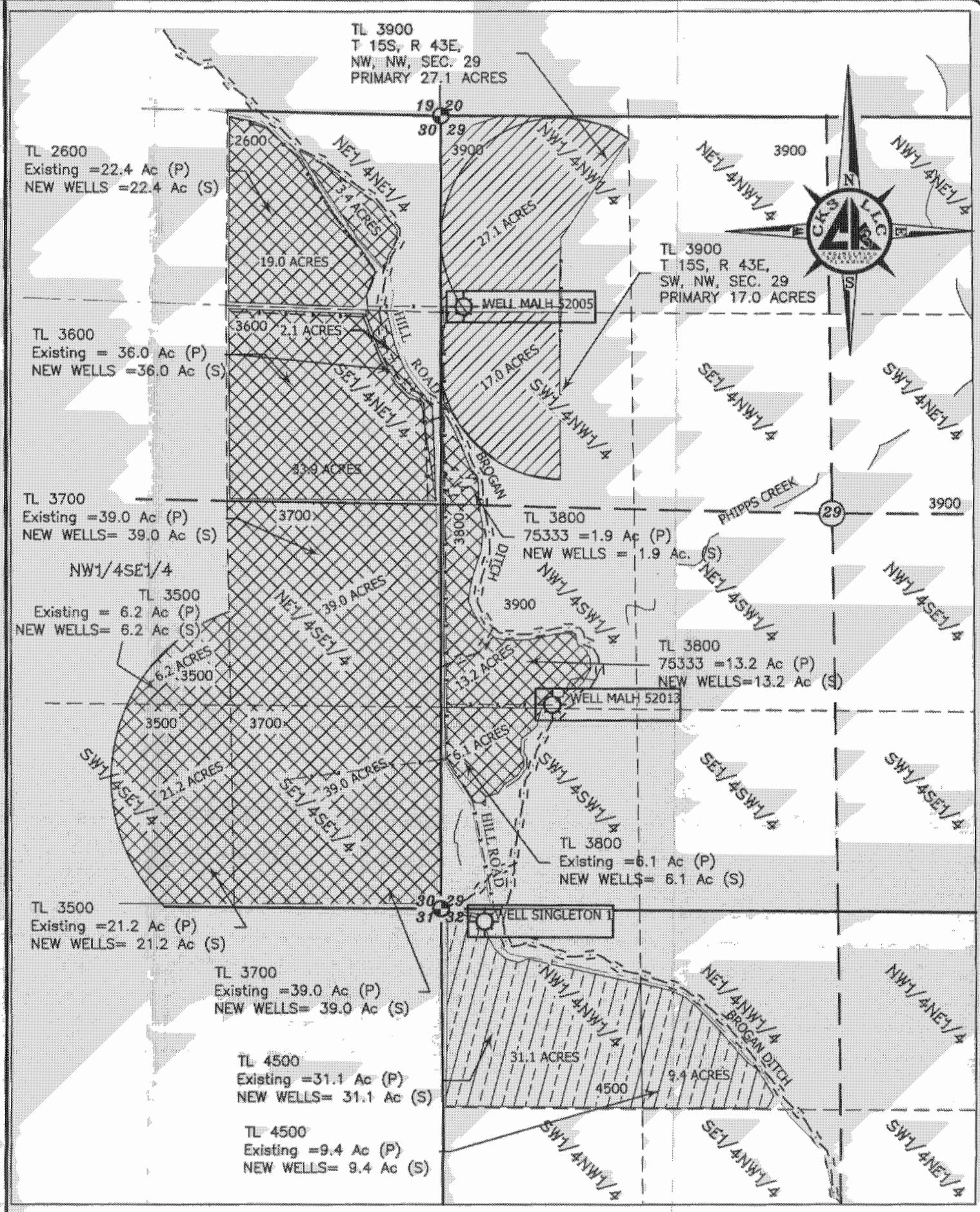
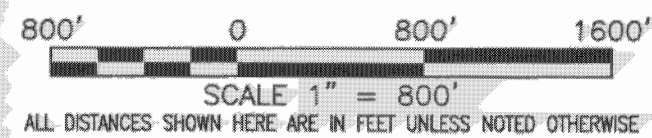

ENG. BY: Dan Cummings  
 APR. BY: Stewart Edwards  
 DWG. BY: DKC  
 DATE: Nov. 22, 2011

#	REVISION	DATE
01		
02		
03		
04		

APPLICATION MAP  
 T 15 S, R 43 E,  
 SEC. 29, 30 & 32, W.M.  
 MALHEUR COUNTY, OREGON

MICHAEL McGOURTY  
 2945 Bir Road  
 Brogan, OR 97903

**CKS, L.L.C.**  
 368 S.W. 5th Avenue  
 Ontario, Oregon 97914  
 Phn: (541) 889-5411  
 Fax: (541) 889-2074

CIVIL-STRUCTURAL-ELECTRICAL  
 ENGINEERING, SURVEYING & PLANNING



**WRI**

SHEET: 1 OF 1

JOB: WO-04003

THIS DRAWING, & ALL INFORMATION HEREIN, REMAIN THE PROPERTY OF CKS, L.L.C. ALL RIGHTS ARE EXPRESSLY RESERVED & IT MAY NOT BE REPRODUCED IN WHOLE OR IN PART WITHOUT THE EXPRESSED WRITTEN CONSENT OF CKS, L.L.C.

RECEIVED  
 DEC 05 2011  
 WATER RESOURCES DEPT  
 SALEM, OREGON

**DISCLAIMER**

I, STEWART R. EDWARDS, HEREBY CERTIFY THAT THIS MAP WAS MADE TO BE PART OF THE APPLICATION FOR WATER RIGHTS. SECTIONAL LINES SHOWN ARE APPROXIMATE AND THIS MAP IS NOT INTENDED FOR ANY OTHER USE AND DOES NOT GUARANTEE LAND OWNERSHIP.