

# T16S R43E Sections 5 and 6, W.M.

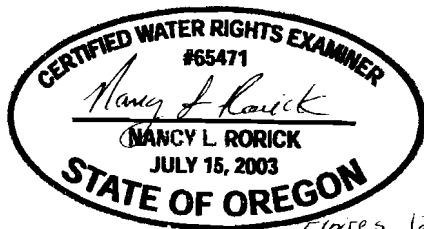
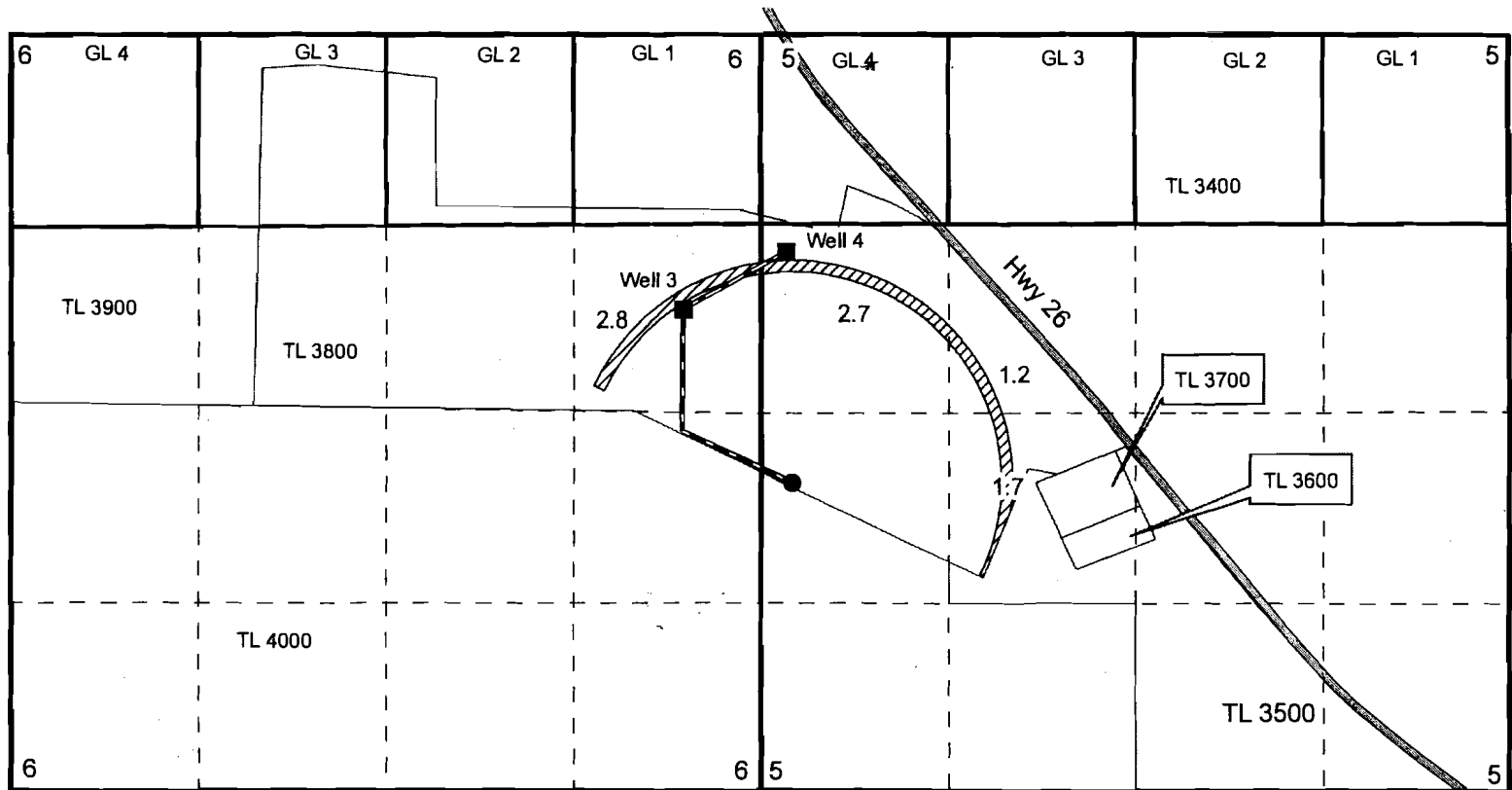

**RECEIVED**

WATER RESOURCES DEPT  
SALEM, OREGON

- Pivot
- Well
- 10-inch pipeline
- 8-inch pipeline
- - Quarter quarter section lines
- Government lots
- Section lines
- Highway
- Tax lot lines
- ▨ Place of use

Well 3 (Malh 223) is located 1,635 feet south and 555 feet west of the NE corner of section 6.

Well 4 (Malh 216) is located 1,525 feet south and 170 feet east of the NW corner of section 5.

This map is not intended to provide legal dimensions or locations of property ownership lines

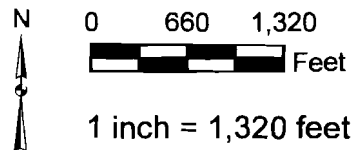

Application for a Permit to Use Groundwater  
Tax lot 3800  
Chris Ray

Nancy Rorick Consulting

G-17509