

T3S R2W WM

YAMHILL COUNTY

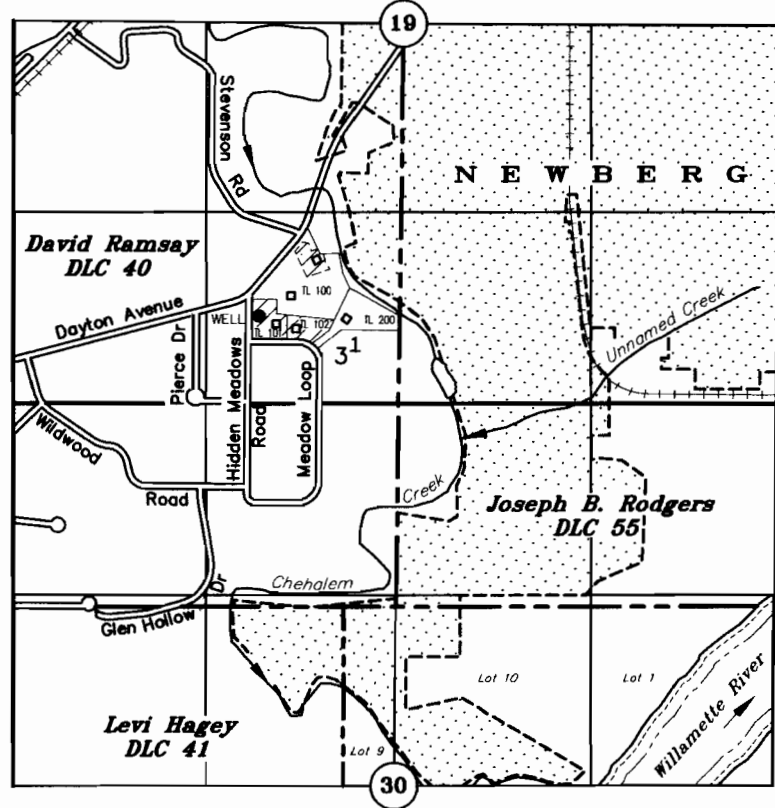

TAX LOTS:
3 2 30B 100
3 2 30B 101
3 2 30B 102
3 2 30B 200

□ Residence (5)

▣ Irrigation

3" WATER MAIN SOUTH,
OUT OF WELL, AND WITHIN
STREET RIGHTS-OF-WAY.

WELL: 850' NORTH and 1700' EAST OF SW COR SECTION 19
(148' NORTH & 41' EAST OF SW COR LOT 1, HIDDEN MEADOWS SUBDIVISION)

APPLICATION FOR WATER RIGHT PERMIT

RECEIVED

UNDER

DEC 14 2011

Application No. _____ Permit No. _____

WATER RESOURCES DEP.
SALEM, OREGON

IN THE NAME OF

HIDDEN MEADOWS WATER ASSOCIATION

SEPTEMBER 29, 2011

SCALE 1" = 1320'



NOTE: This map is for the purpose of identifying the location of water rights and has not intent to dimension or locate property ownership lines.

EXPIRES 12-31-11

Cr17517