

· SUPERSEDING 9/10/92
· P.O.M.

Township 5 South, Range 3 West, W. M.

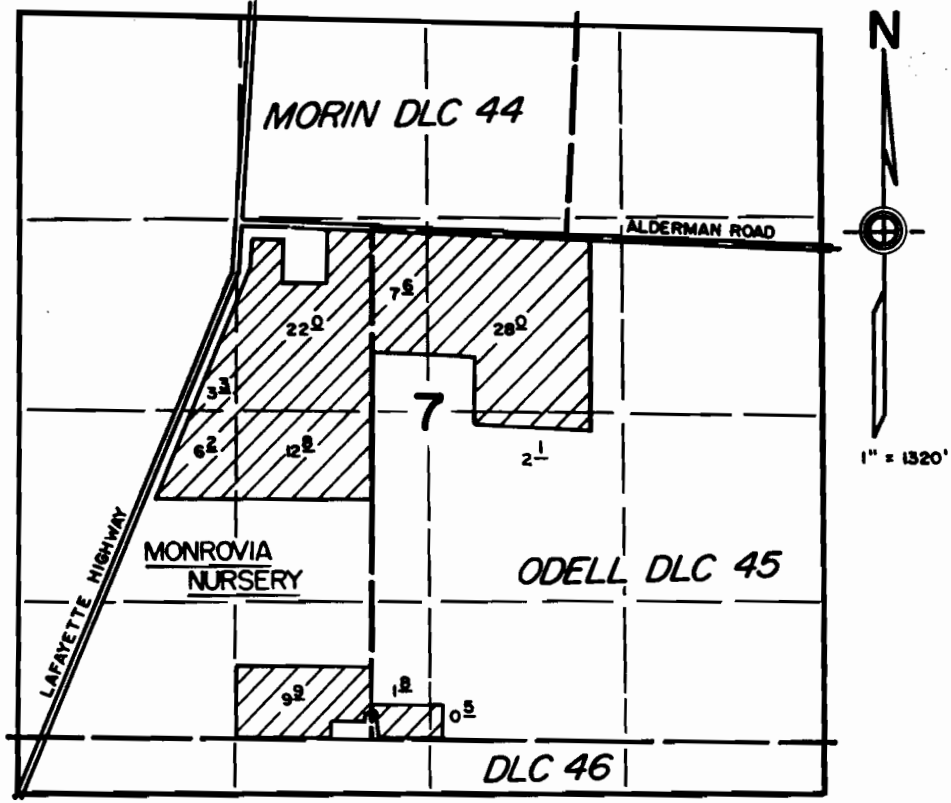

Appl. No. 72668
Per. No. _____

Application Map
for
PALMER CREEK
WATER DISTRICT IMPROVEMENT COMPANY

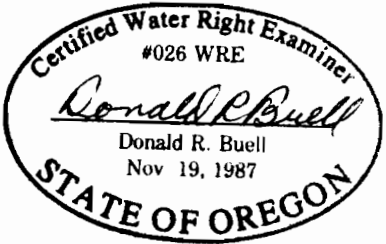

THIS MAP WAS PREPARED FOR THE PURPOSE OF IDENTIFYING THE LOCATION OF A WATER RIGHT ONLY AND IS NOT INTENDED TO PROVIDE LEGAL DIMENSIONS OR LOCATION OF PROPERTY OWNERSHIP LINES.

880

Township 6 South, Range 3 West, W.M.

Portions of Sections 4, 5, 8 & 9

RECEIVED

SEP 10 1992

WATER RESOURCES DEPT.
SALEM, OREGON

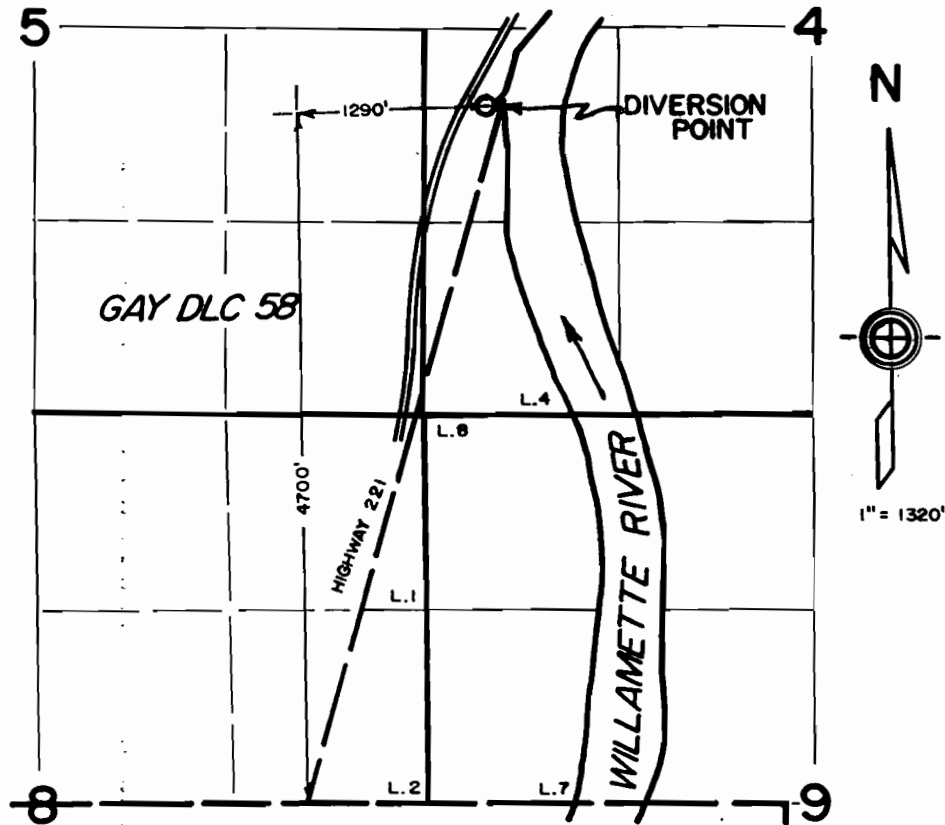

Appl. No. 72668
Per. No. _____

Application Map
for
PALMER CREEK
WATER DISTRICT IMPROVEMENT COMPANY
(diversion point location)

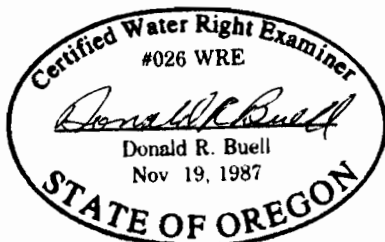

THIS MAP WAS PREPARED FOR THE PURPOSE OF IDENTIFYING THE LOCATION OF A WATER RIGHT ONLY AND IS NOT INTENDED TO PROVIDE LEGAL DIMENSIONS OR LOCATION OF PROPERTY OWNERSHIP LINES.