

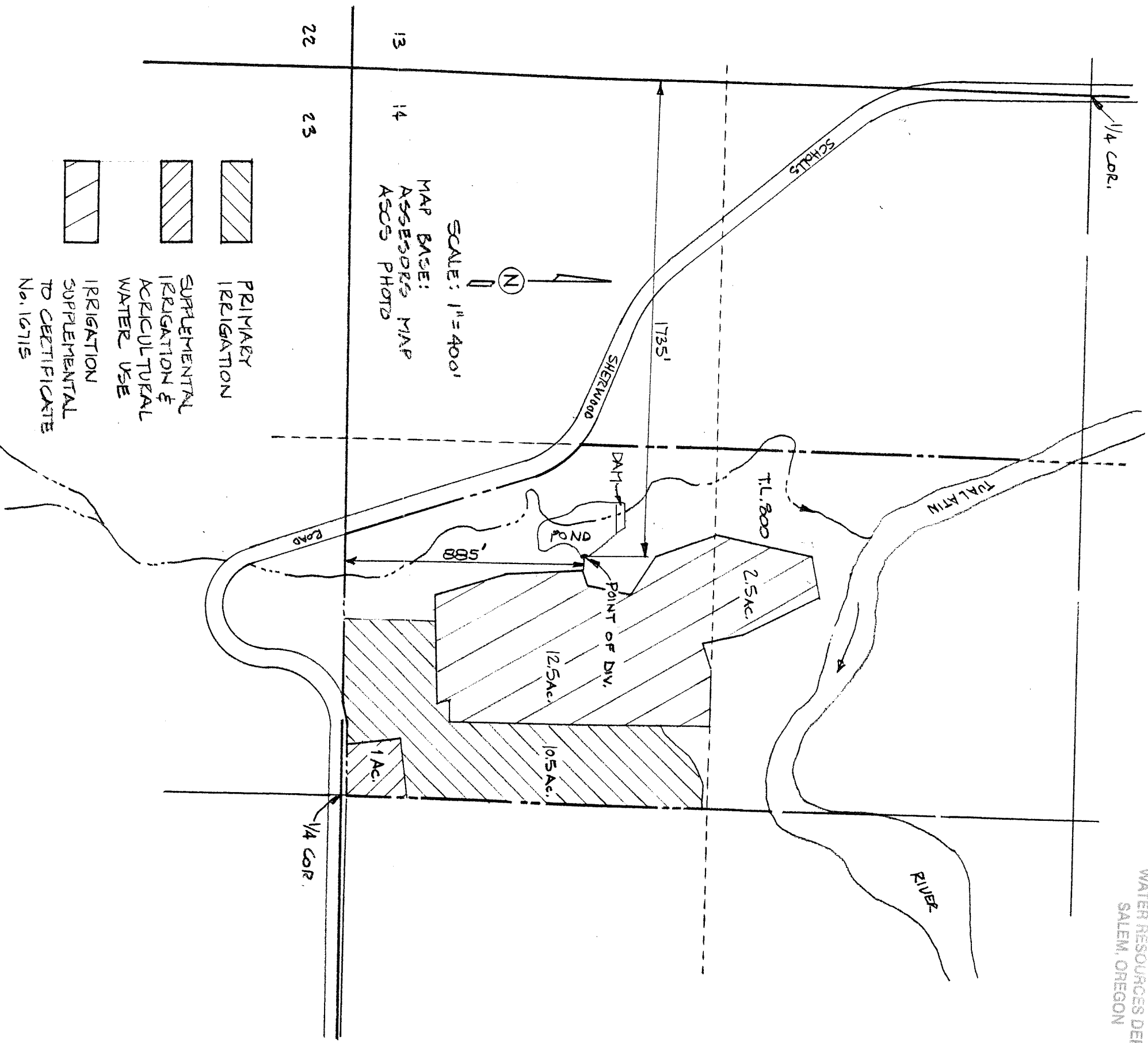



SUPERCEDING

SECTION 14, T.2S., R.2 W., W.M.
WASHINGTON COUNTY, OREGON

RECEIVED

APR 03 1996
WATER RESOURCES DEPT.
SALEM, OREGON



 PRIMARY IRRIGATION
 SUPPLEMENTAL IRRIGATION & AGRICULTURAL WATER USE
 IRRIGATION SUPPLEMENTAL TO CERTIFICATE No. 16715

Application) 75860
 permit 52165
 WATER RIGHT APPLICATION MAP

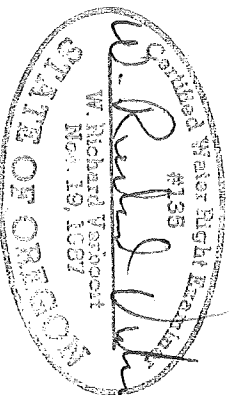

PREPARATION OF THIS MAP IS FOR THE PURPOSE OF IDENTIFYING THE LOCATION OF THE WATER RIGHT ONLY. THERE IS NO INTENT TO PROVIDE DIMENSIONS OR LOCATION OF PROPERTY BOUNDARY LINES.

VERBOORT ENGINEERING
 AGRICULTURE-CIVIL-WATER RESOURCES
 HILLSBORO, OREGON

	by	date
designed	WRV	11.16.94
drawn	JER	11.16.94
checked	WRV	11.16.94
drawing no.	94-B-22	
sheet no.	1/1	

ADOLPH & AGNES DUDONIS
 21065 S.W. SCHOLLS-SHERWOOD RD.
 SHERWOOD, OR 97140