

RECEIVED

JAN 11 2012

T5S, R5W, WM
YAMHILL COUNTY

WATER RESOURCES DEPT
SALEM, OREGON

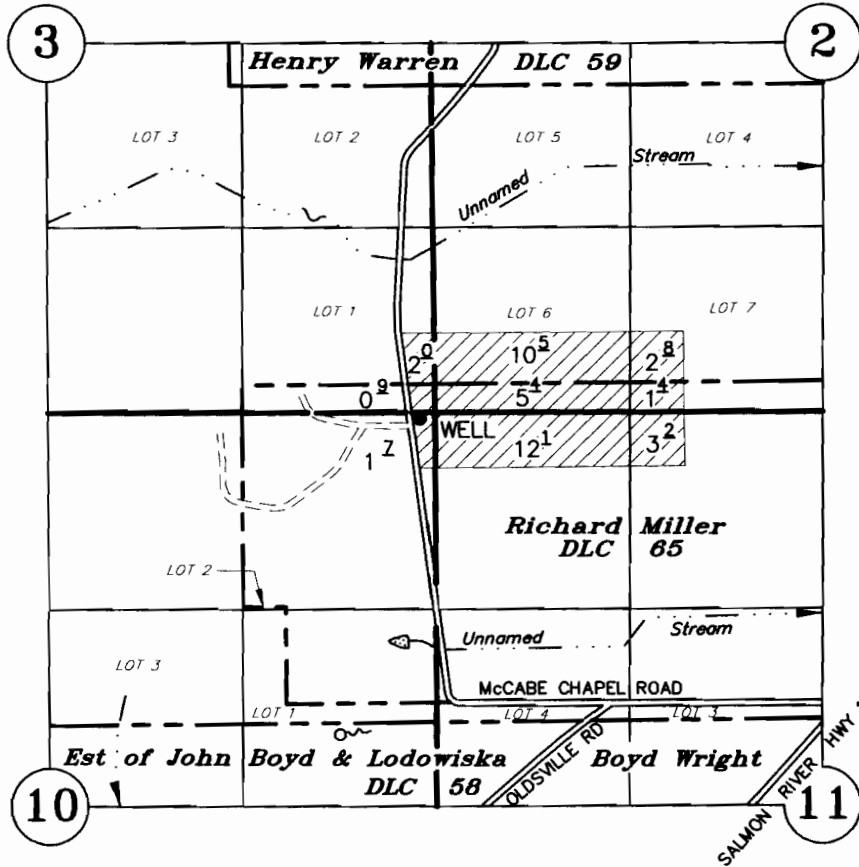

TAX LOT:
5.5.02 700

WELL: 240' SOUTH & 1150' EAST OF NW COR RICHARD MILLER DLC No. 65

APPLICATION TO APPROPRIATE GROUNDWATER

Application No. _____ Permit No. _____

Lillian & Arthur Frease

DECEMBER 19, 2011
SCALE 1" = 1320'



NOTE: This map is not intended to provide legal dimensions or locations of property ownership lines.

Renewal Date: December 31, 2013

THIS MAP WAS PREPARED FOR
ASSESSMENT PURPOSE ONLY

SECTION 2 T5S R5W W.M.
YAMHILL COUNTY
1" = 400'

5 5 02

CANCELLED
600

RECEIVED
JAN 11 2012
WATER RESOURCES DEPT
SALMON, OREGON

