

LEGEND

DISCRIPTION	SYMBOLS
SECTION LINE	---
QUARTER-QUARTER LINE	---
TAX LOT LINE	---
CREEK	---
IRRIGATION CANAL	---x---x---x---x---
FENCE	---x---x---x---x---
SECTION CORNER	
RECOGNIZED SURVEY CORNER	
IRRIGATION PUMP/WELL	
PRIMARY WATER RIGHT AREAS FROM PROPOSED OBENDORF WELL #2	
SUPPLEMENTAL WATER RIGHT AREAS FROM PROPOSED OBENDORF WELL #2	
PRIMARY WATER RIGHT AREAS FROM PROPOSED OBENDORF WELL #1	
SUPPLEMENTAL WATER RIGHT AREAS FROM PROPOSED OBENDORF WELL #1	
PRIMARY WATER RIGHT AREAS FROM EXISTING JACA WELL #1	

PRIMARY WATER RIGHT PLACE OF USE (SEC., 1/4 1/4, ACRES, TAX LOT)

T.30 S. R. 46 E. SECTION 9:			T.30 S. R. 46 E. SECTION 15:		
4.80 AC.)	NESW	1.00 AC. TL2900	17.30 AC.	TL2900	SWNE
	NWSW	3.80 AC. TL2900	3.50 AC.	TL2900	NWNE
			5.20 AC.	TL2900	SESE
			26.50 AC.	TL2900	SWSE
			24.90 AC.	TL2900	NWSE
			31.40 AC.	TL2900	NESW
			31.40 AC.	TL2900	SESW
			31.40 AC.	TL2900	SWSW
			3.00 AC.	TL2900	SESW
			4.30 AC.	TL2900	SWNW
			2.50 AC.	TL2900	NWNW

SUPPLEMENTAL WATER RIGHT PLACE OF USE (SEC., 1/4 1/4, ACRES, TAX LOT)

T.30 S. R. 46 E. SECTION 9:			T.30 S. R. 46 E. SECTION 10:		
(236.00 AC.)	NESE	29.50 AC. TL2900	24.50 AC.	TL2900	SESW
	SESE	29.50 AC. TL2900	24.50 AC.	TL2900	NESW
	SWSE	29.50 AC. TL2900	15.00 AC.	TL2900	SESW
	NWSE	29.50 AC. TL2900	28.70 AC.	TL2900	SWSW
	NESW	29.50 AC. TL2900	29.00 AC.	TL2900	NWSW
	SESW	29.50 AC. TL2900			
	SWSW	29.50 AC. TL2900			
	NWSW	29.50 AC. TL2900			

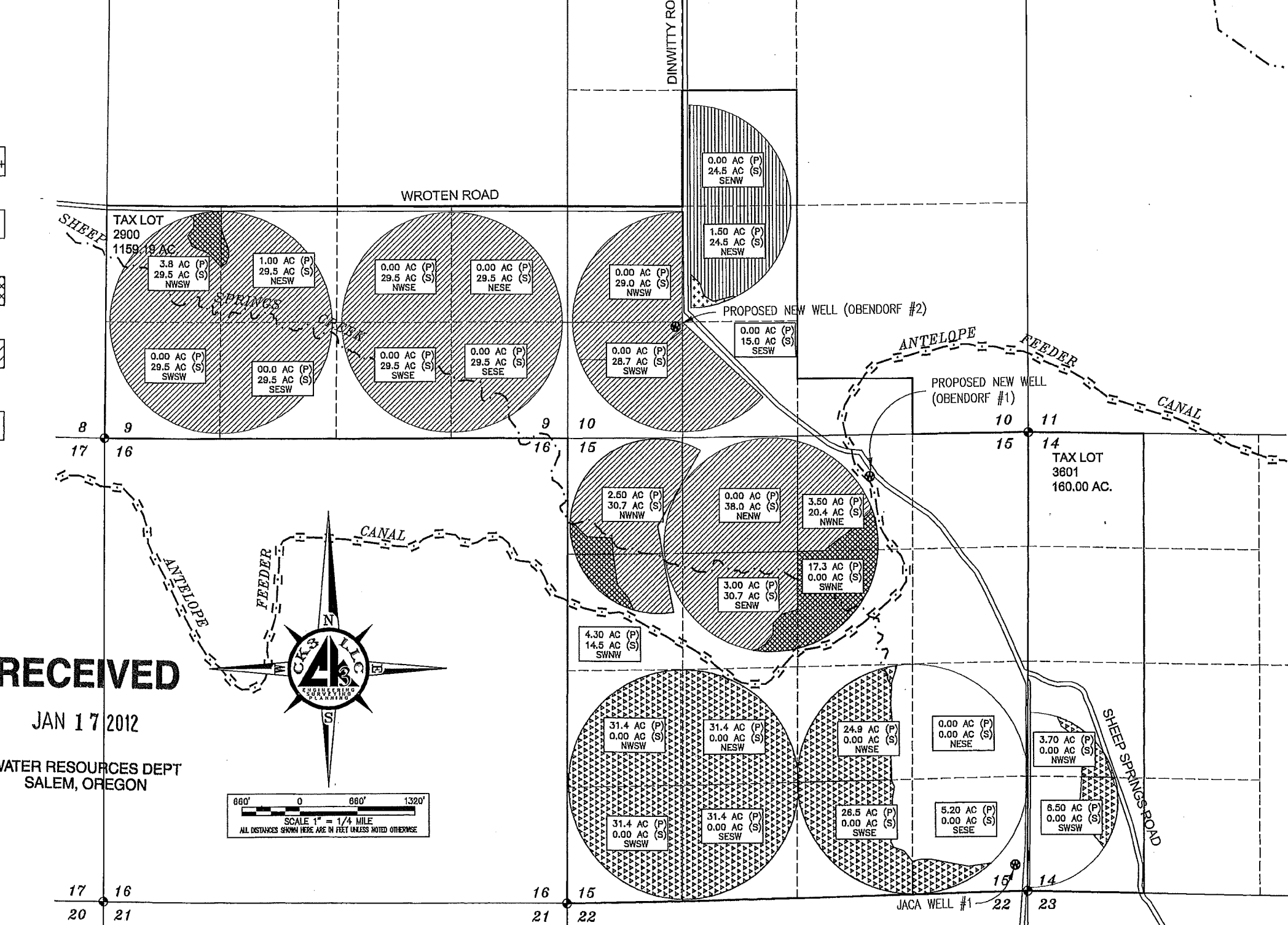

LOCATION OF WELLS:

OBENDORF WELL #1
500' SOUTH AND 1850' WEST OF THE NE CORNER SECTION 15, T30S., R.46 E., W.M.

OBENDORF WELL #2
1290' NORTH AND 6500' EAST OF THE SW CORNER SECTION 9, T30S., R.46 E., W.M.

JACA WELL #1
300' NORTH AND 140' WEST OF THE SE CORNER SECTION 15, T30S., R.46 E., W.M.

RECEIVED
JAN 17 2012

WATER RESOURCES DEPT
SALEM, OREGON

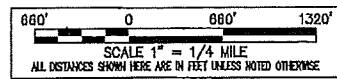

ENG. BY:	NA
APP. BY:	SRE
DWG. BY:	PJW
DATE:	10/18/11

#	REVISION	DATE
01	REVISIONS AS PER OWNER	11/17/12
02		
03		
04		

WATER RIGHT APPLICATION MAP
T 30 S. R 46 E,
SEC. 9, 10, 14 & 15, W.M.
MALHEUR COUNTY, OREGON
BROCK & PHILIP OBENDORF FARMS
26538 SAND ROAD
PARMA, ID. 83660

CK3, LLC
368 S.W. 5th Avenue
Ontario, Oregon 97914
Phn: (541) 889-5411
Fax: (541) 889-2074
CIVIL-STRUCTURAL-ELECTRICAL
ENGINEERING, SURVEYING & PLANNING

WRI
SHEET: 1 OF 1
JOB: CO-11013

THIS DRAWING, & ALL INFORMATION HEREIN, REMAIN THE PROPERTY OF CK3, L.L.C. ALL RIGHTS ARE EXPRESSLY RESERVED & IT MAY NOT BE REPRODUCED IN WHOLE OR IN PART WITHOUT THE WRITTEN CONSENT OF CK3, L.L.C.