

**Map Disclaimer:**  
 This product is for informational purposes and may not have been prepared for, or be suitable for legal, engineering, or surveying purposes. Users of this information should review or consult the primary data and information sources to ascertain the usability of the information.  
 This map is not intended to display property lines

**Disclaimer:** This listing is the result of a manual search of the records of the Watermaster's Plat Cards and the WRIS database. The listing has not been field checked. That a right is of record is no guarantee that it has not been abandoned under the conditions of ORS 540.810. The plat card records of listed by the 40.0 acre quarter-quarter within a section. If the water right listed within a quarter-quarter is on more than one tax lot, this office has not itemized that water rights for each tax lot - only a survey could accurately depict how much of the water rights are on each tax lot

- |                                      |                  |                      |                          |
|--------------------------------------|------------------|----------------------|--------------------------|
| Ground Water Primary                 | Townships        | Water bodies         | Perennial                |
| Existing SW Primary, Supplemental GW | Sections         | Glaciers/snow fields | Intermittent or seasonal |
| Tax Lot 2400                         | Quarter quarters | Islands              | Ephemeral                |
|                                      | Streets          | Wet areas            |                          |

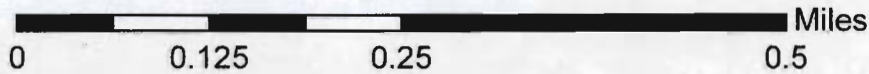

1:7920

**Glenn Fessler**  
**Ground Water Application Map**  
**Jefferson County, OR**

**Total Primary GW Irrigation : 85.0 ac**  
**Total Supplemental GW : 39.9 ac**

Map made by David Bates Assistant Watermaster  
 Dist 11 Bend, OR 1-20-2012

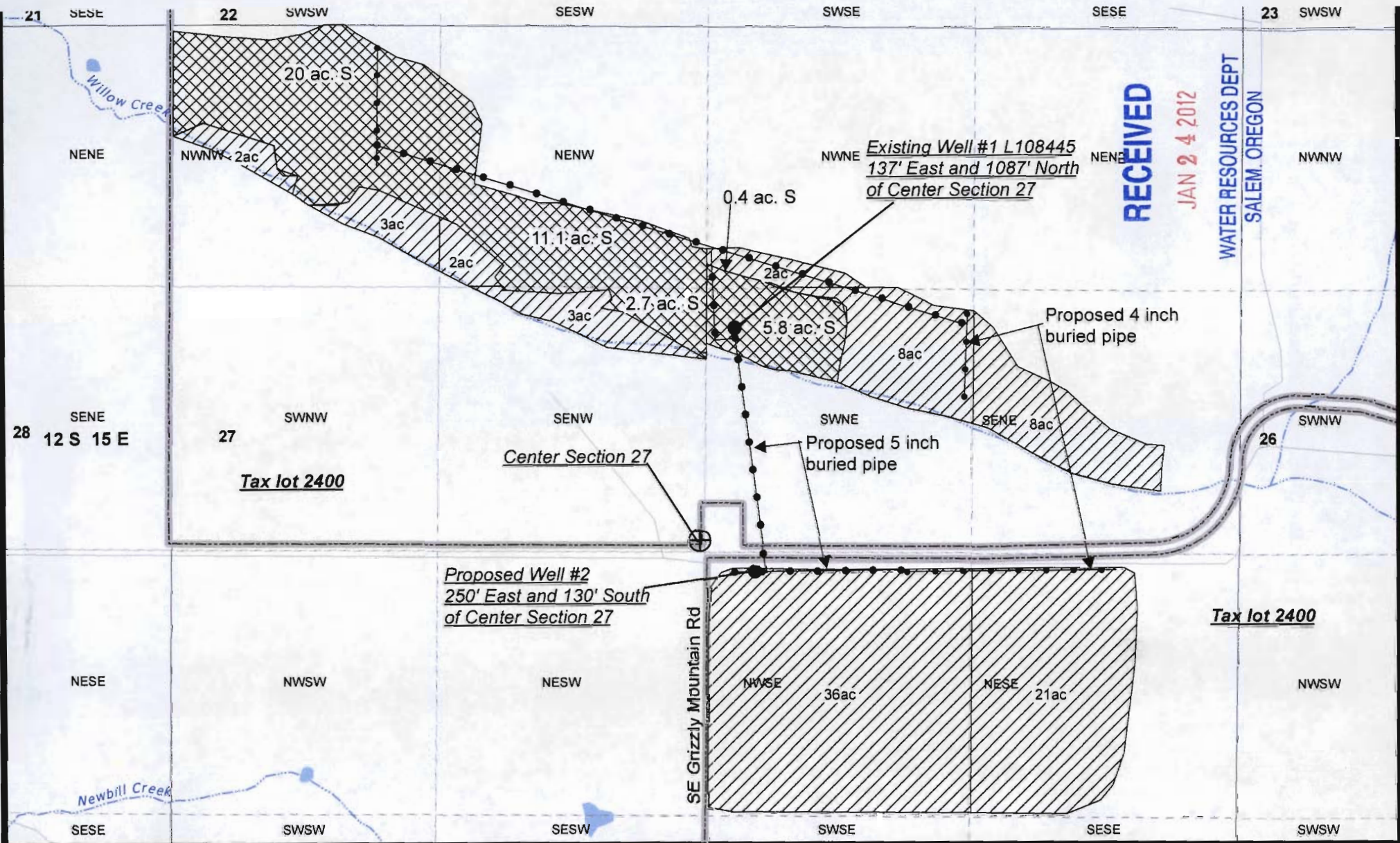

**RECEIVED**  
**JAN 24 2012**

WATER RESOURCES DEPT  
 SALEM, OREGON

**Map Disclaimer:**  
 This product is for informational purposes and may not have been prepared for, or be suitable for legal, engineering, or surveying purposes. Users of this information should review or consult the primary data and information sources to ascertain the usability of the information. This map is not intended to display property lines.

**Disclaimer:** This listing is the result of a manual search of the records of the Watermaster's Plat Cards and the WRIS database. The listing has not been field checked. That a right is of record is no guarantee that it has not been abandoned under the conditions of ORS 540.610. The plat card records of listed by the 40.0 acre quarter-quarter within a section. If the water right listed within a quarter-quarter is on more than one tax lot, this office has not itemized that water rights for each tax lot - only a survey could accurately depict how much of the water rights are on each tax lot

- |                                      |                  |                      |                          |
|--------------------------------------|------------------|----------------------|--------------------------|
| Ground Water Primary                 | Townships        | Water bodies         | Perennial                |
| Existing SW Primary, Supplemental GW | Sections         | Glaciers/snow fields | Intermittent or seasonal |
| Tax Lot 2400                         | Quarter quarters | Islands              | Ephemeral                |
|                                      | Streets          | Wet areas            |                          |

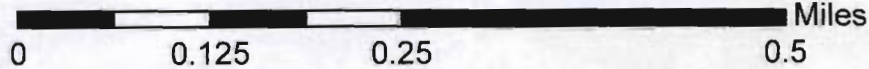

1:7920

**Glenn Fessler**  
**Ground Water Application Map**  
**Jefferson County, OR**

**Total Primary GW Irrigation : 85.0 ac**  
**Total Supplemental GW : 39.9 ac**

Map made by David Bates Assistant Watermaster  
 Dist 11 Bend, OR 1-20-2012