

Revised Application Map for Ground Water Permit
for
Jeannette and Homer Harrison

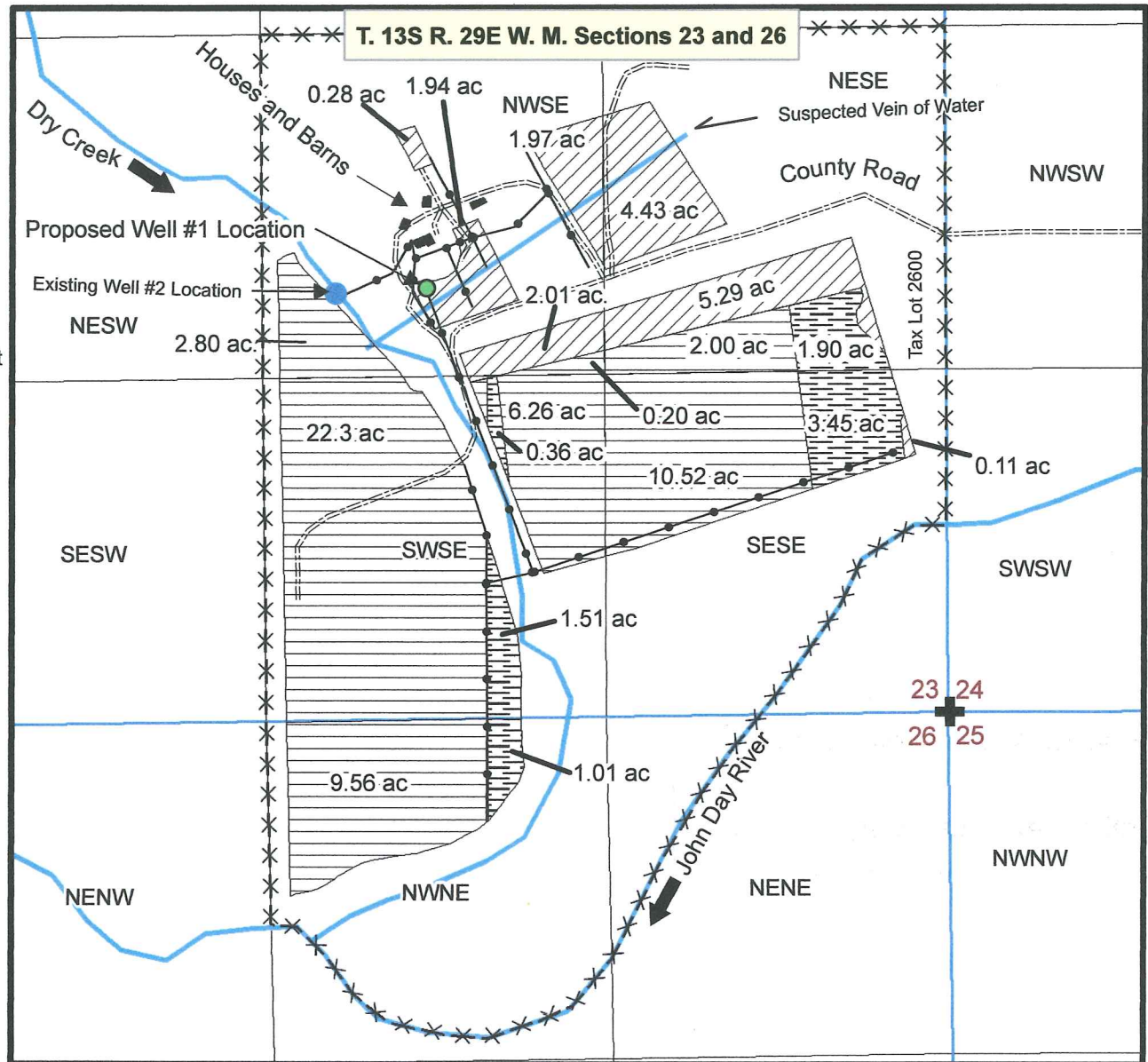

Existing well #2 is located approximately: 1640 feet N and 2360 feet W of SE corner of Sec 23 T. 13S R. 29E W.M.

Proposed well #1 is located approximately: 1670 feet N and 2000 feet W of SE corner of Section 23 of T. 13S R. 29E W.M.

RECEIVED

APR 02 2012

WATER RESOURCES DEPT
SALEM, OREGON

Legend

*** Tax Lot
*** Tax Lot

●—● Proposed Mainline

▨ Proposed Groundwater Primary Irrigation

Proposed Supplemental Irrigation

▨ GW Supplemental (C-65198 Primary)

▨ GW Supplemental (C-65216 Primary)

**Application Map for Ground Water Permit
for
Jeanette and Homer Harrison**

*Superseded
by 4/2/12 map*

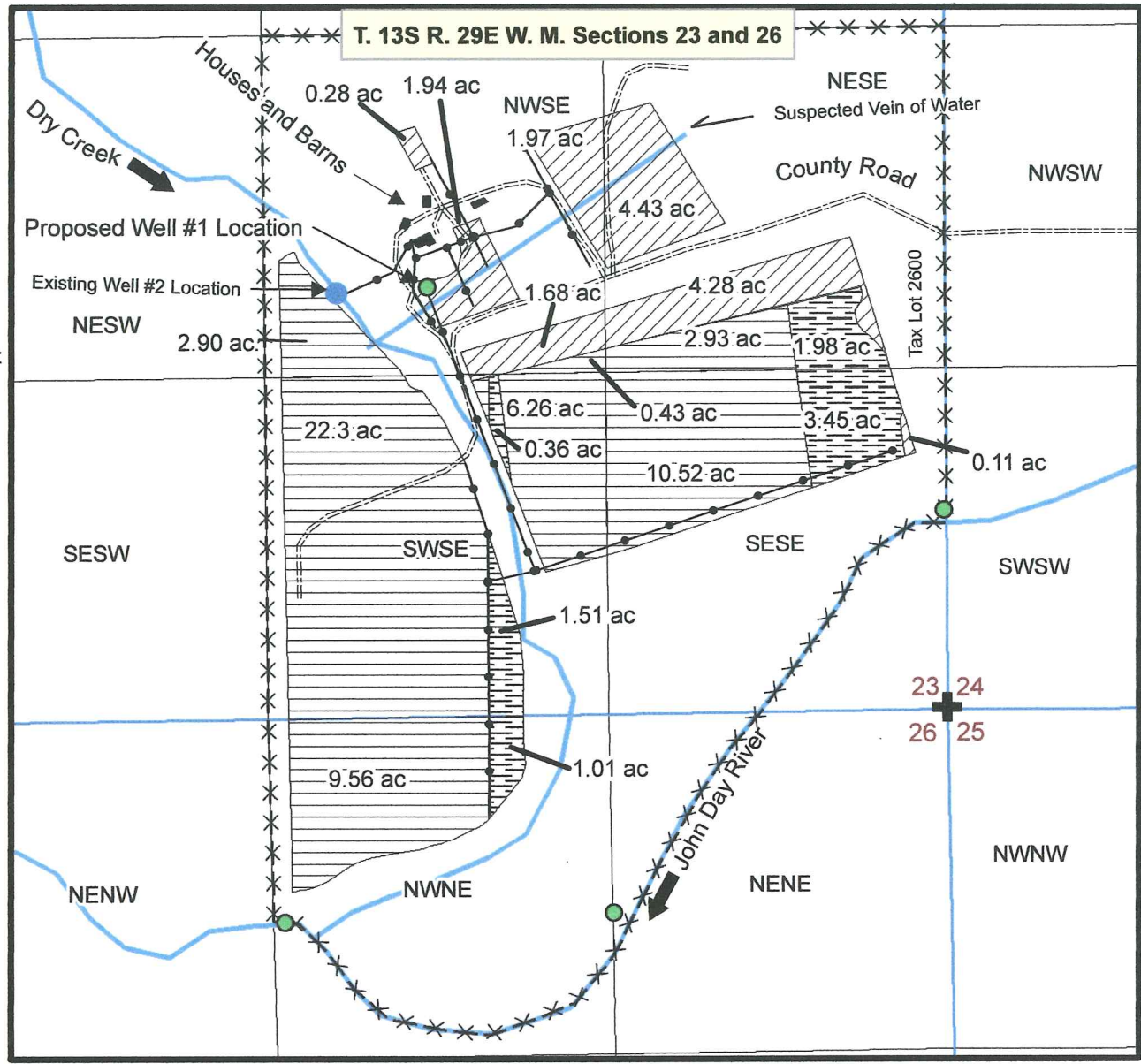

Existing well #2 is located approximately: 1640 feet N and 2360 feet W of SE corner of Sec 23 T. 13S R. 29E W.M.

Proposed well #1 is located approximately: 1670 feet N and 2000 feet W of SE corner of Section 23 of T. 13S R. 29E W.M.

Legend

- Proposed Mainline
- Proposed Supplemental Irrigation**
- C-65198 Primary
- C-65216 Primary
- Proposed Primary Irrigation
- *** Tax Lot

RECEIVED

FEB 15 2012

WATER RESOURCES DEPT
SALEM, OREGON

G-17536

WATER RESOURCES DEPT
SALEM, OREGON

FEB 15 2012

RECEIVED

6-17536

THIS MAP WAS PREPARED FOR
ASSESSMENT PURPOSE ONLY

0 1,000 2,000 4,000 Feet

T.13S. R.29E. W.M.
GRANT COUNTY 1" = 2000'

13S29E

- CANCELLED:
- 101
 - 107 THRU
 - 109
 - 111
 - 117
 - 200
 - 300
 - 401
 - 404
 - 405
 - 407
 - 500
 - 501
 - 900
 - 1000
 - 1102
 - 1103
 - 1300 THRU
 - 1401
 - 1700 THRU
 - 1710
 - 2000
 - 2200
 - 2300
 - 2301
 - 2302
 - 2303
 - 2304
 - 2500
 - 2601
 - 2800
 - 2802
 - 2810
 - 2900
 - 3010
 - 3201
 - 3300 THRU
 - 3600
 - 4000
 - 4200 THRU
 - 4300

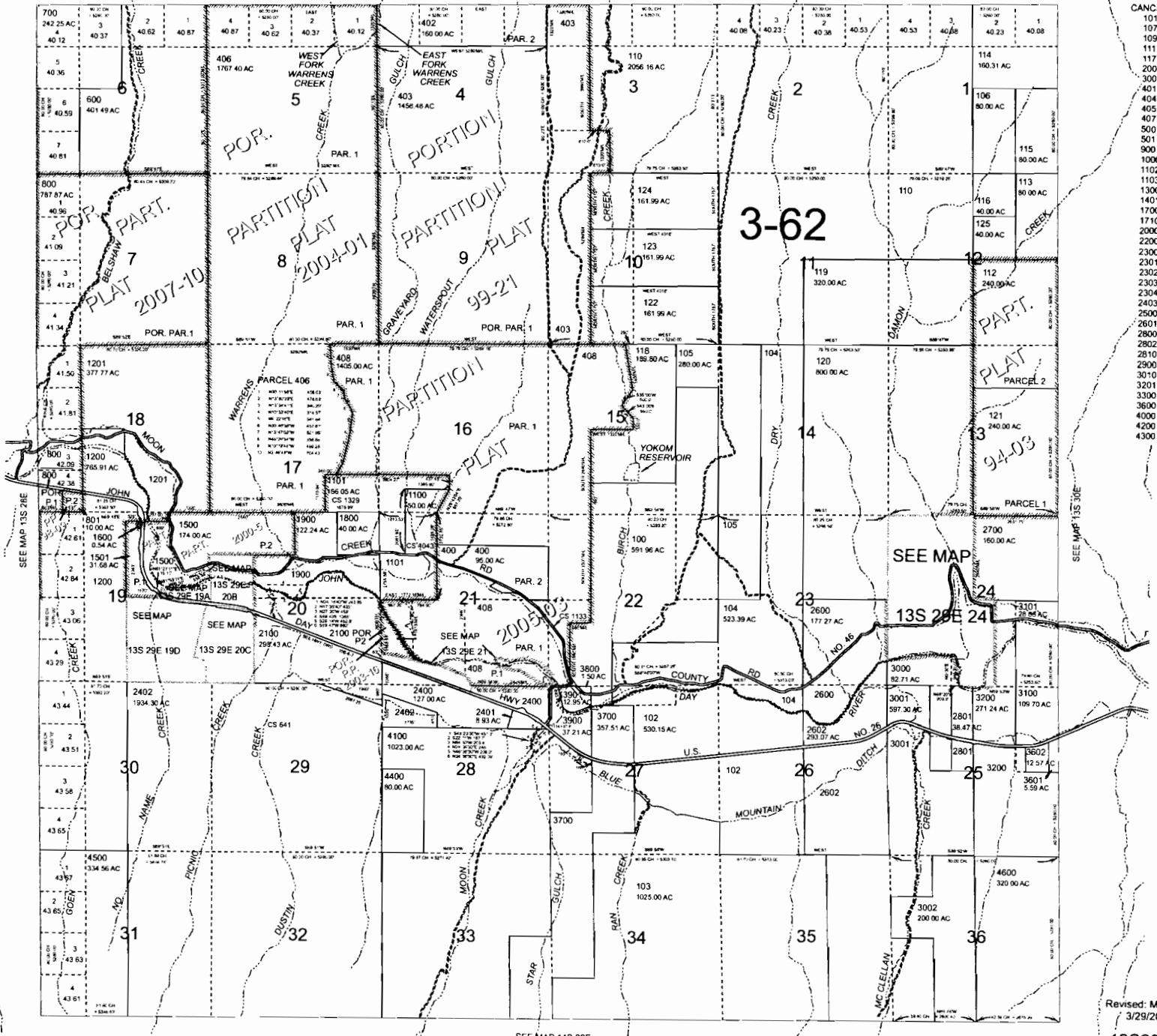

SEE MAP 14S 29E

Revised: MRT
3/29/2011

13S29E