

WATER RIGHT APPLICATION MAP
SITUATED IN
NW1/4SE1/4, SEC. 33, T.33S., R.1E., W.M.
JACKSON COUNTY, OREGON
FOR
JOHN W. AND PATRICIA P. EDWARDS
7163 CROWFOOT ROAD
TRAIL, OR 97541

Source: Lost Creek Reservoir
R-8142

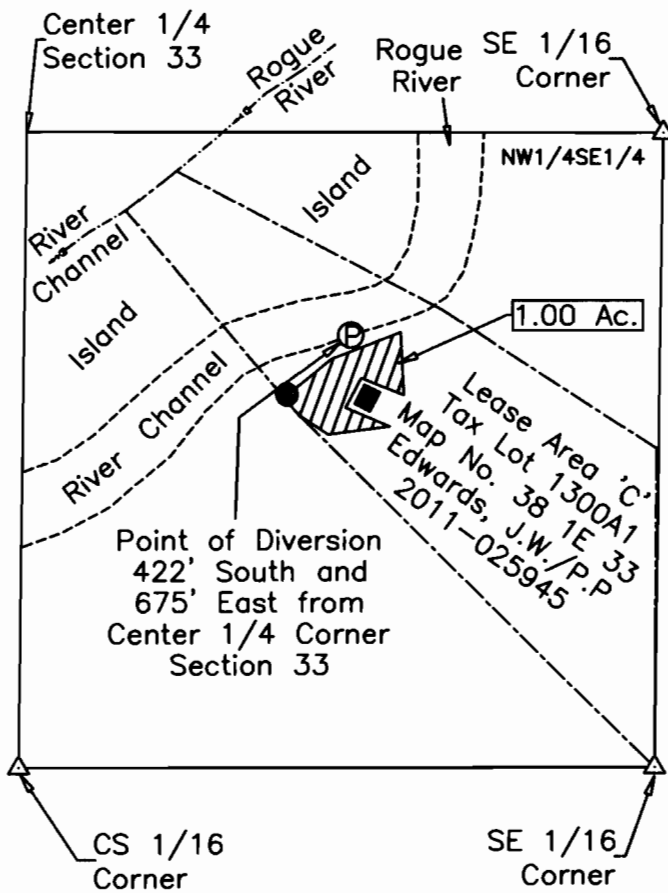

Scale: 1"=400'
Date: February 14, 2012

LEGEND

- Found Survey Monument
- △ Denotes Computed Point
- Denotes Building or Structure
- ▨ Denotes Place of Use
- Ⓟ Denotes Pump Location

RECEIVED

FEB 23 2012

WATER RESOURCES DEPT
SALEM, OREGON

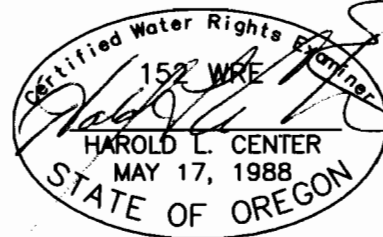

This map was prepared for the purpose of identifying the location of a water right only and is not intended to provide legal dimensions or location of property ownership.

HAROLD L. CENTER
2604 David Lane
Medford, OR. 97504
Phone 541-535-6108
Oregon Certificate No. 152
Cert. Renewal Date: 12/31/2013

Project: 12-02 EDWARDS *S-87783*