

# Groundwater Permit Application Map Proposed Place of Use and Proposed Point of Appropriation

Township 2 South, Range 2 East (W.M.)

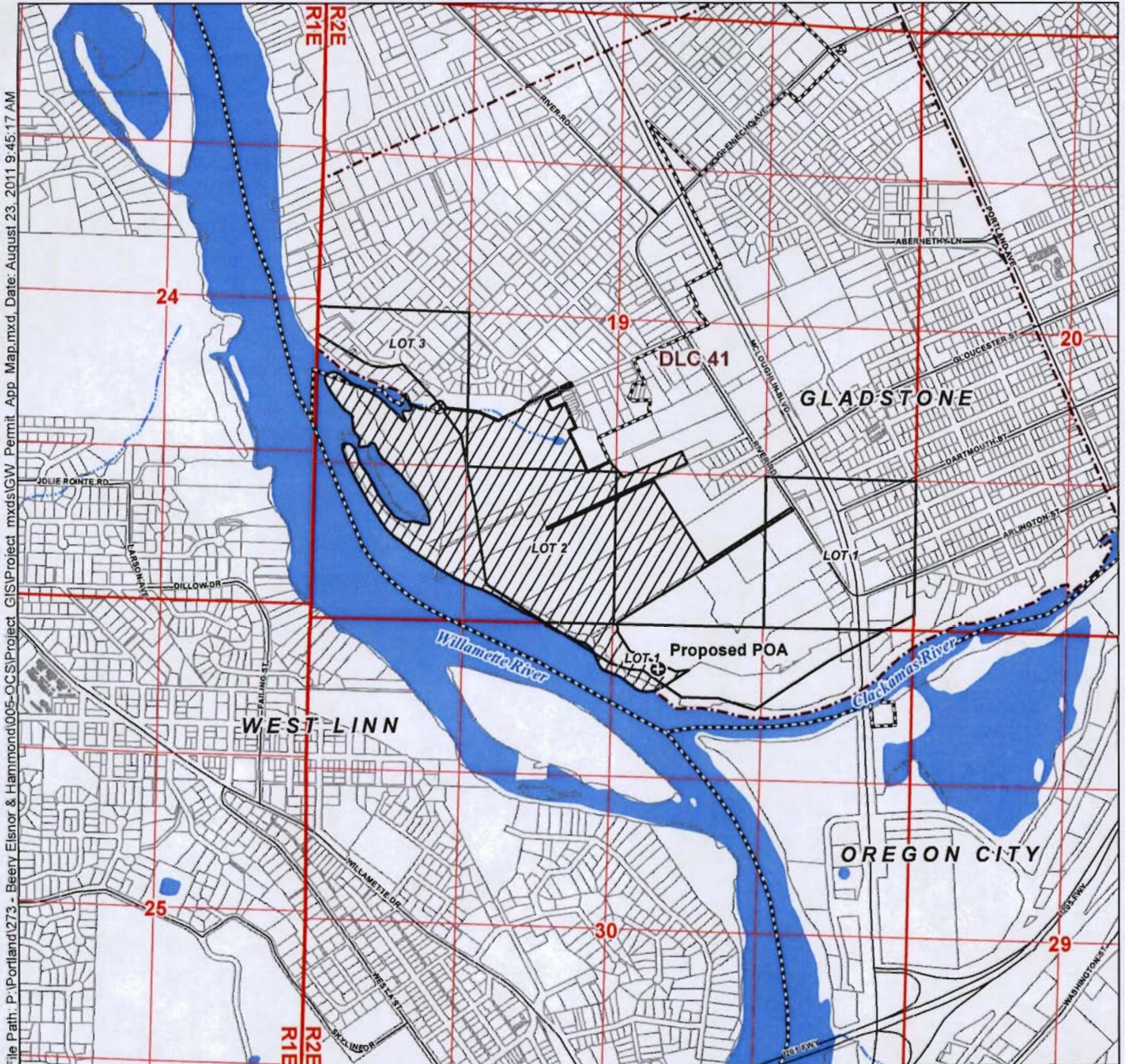

File Path: P:\Portland\273 - Beery Elsnor & Hammond\005-OCS\Project\_GIS\Project\_mxd\GW\_Permit\_App\_Map.mxd, Date: August 23, 2011 9:45:17 AM

**LEGEND**

- Proposed Point of Appropriation (POA)
- Proposed Place of Use (POU)
- City Limits
- DLCs
- Government Lots
- Tax Lots

**POA Location Description**

Proposed Point of Appropriation  
South 81° 42' 01" West, 2248.58 feet from the NE corner  
of Section 30, Township 2 South, Range 2 East (W.M.)

**Disclaimer**

This map was prepared for the purpose of identifying the location of a water right only and it is not intended to provide legal dimensions or location of property ownership lines.

**Map Notes**

Date: August 23, 2011  
Data Sources: OWRD, METRO RLIS  
Prepared By: GSI Water Solutions, Inc.

RECEIVED

FEB 23 2012

WATER RESOURCES DEPT  
SALEM, OREGON

