

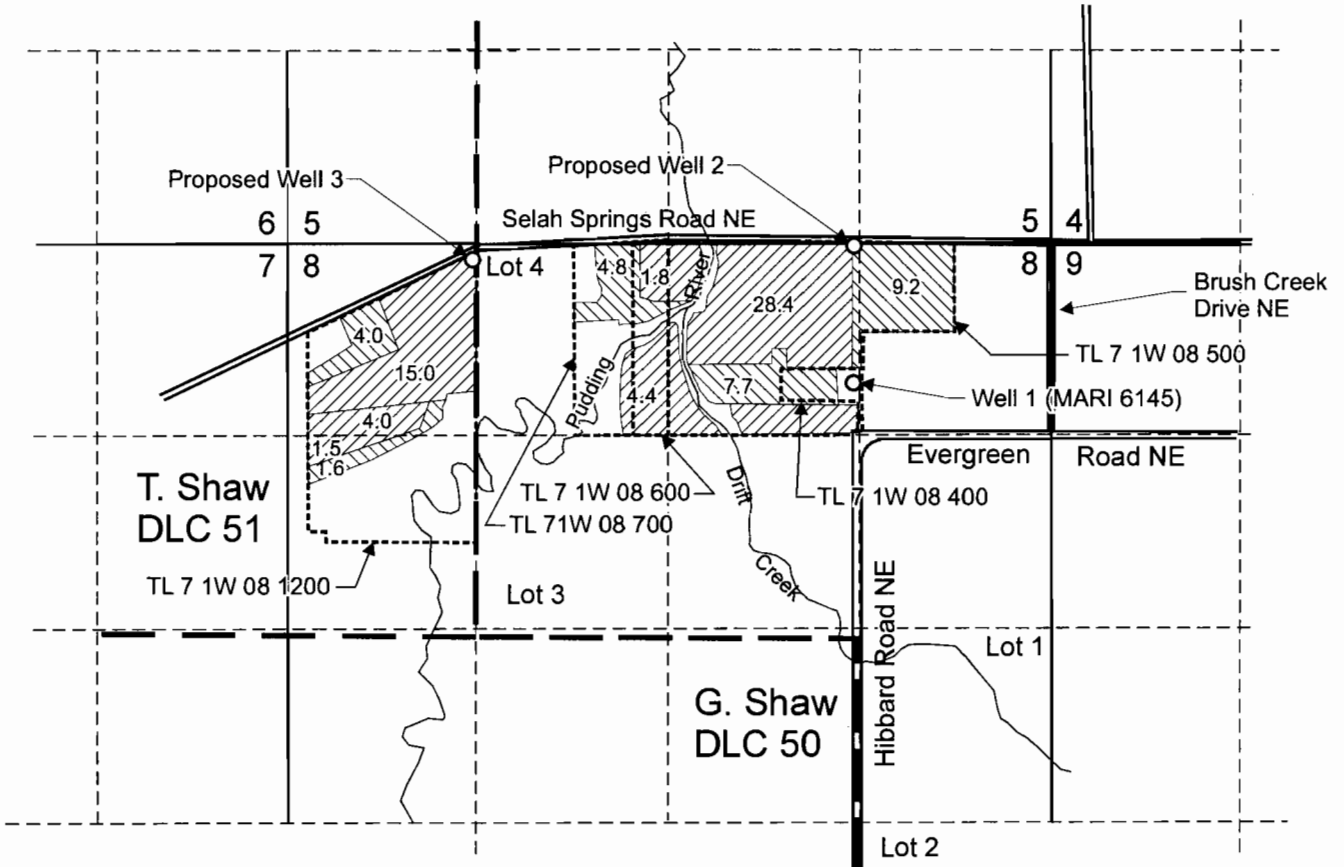



T.7S. R.1W. Section 8, W.M.



Well 1 (MARI 6145) is located 960 feet south and 1,350 feet west from the NE corner of Section 8.
 Proposed Well 2 is located 20 feet south and 1,350 feet west from the NE corner of Section 8.
 Proposed Well 3 is located 110 feet south and 1270 feet east from the NW corner of Section 8.

-  Area (27.3 acres) to be irrigated primarily.
-  Area (55.1 acres) to be irrigated supplementally.

-  Tax lot boundary
-  Donation Land Claim Boundary



EXPIRATION DATE: 6/30/2012

RECEIVED

MAR 08 2012

**WATER RESOURCES DEPT
 SALEM, OREGON**

Scale: 1" = 1,320'



This map was prepared for the purpose of identifying the location of a water right only and is not intended to provide legal dimensions or location of property ownership lines.



Water Right Application Map

Toby Stadel
 T.7S. R.1W. Section 8, W.M.

Pacific Hydro-Geology Inc.

02/2012

G-17540

Stadel; Toby; App; Map; cdr