

T7S, R4W, WM

POLK COUNTY

TAX LOTS:
 7.4.10 600
 602
 603
 604
 700
 800
 900

William Goodwin
DLC 41

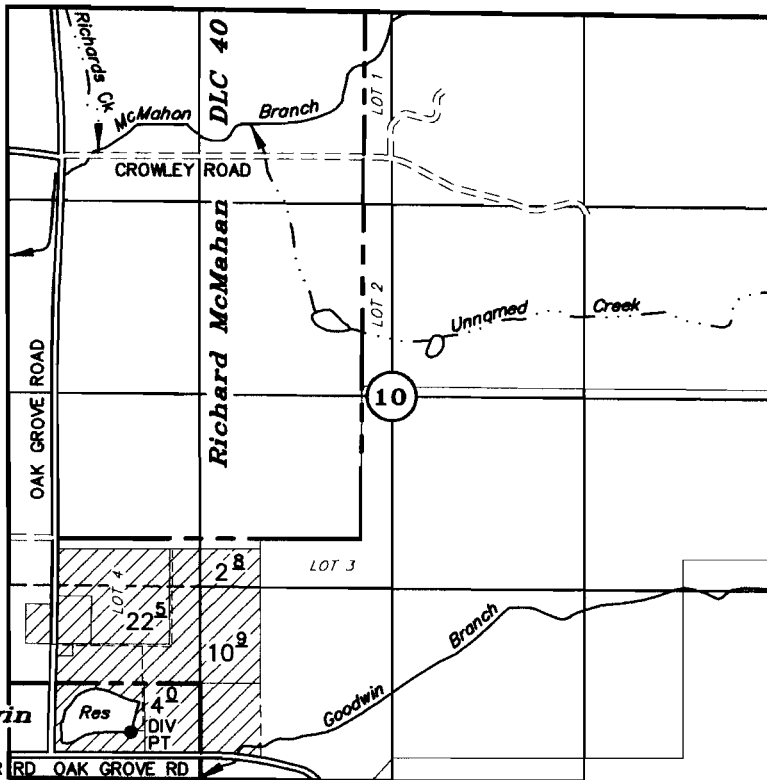

DIV PT (DAM): 295' N & 600' E SW COR SECTION 10

APPLICATION TO APPROPRIATE STORED WATER

Application No. _____ Permit No. _____

RECEIVED

MAR 08 2012

Gerald or Heather Freeman

WATER RESOURCES DEP
 SALEM, OREGON

JANUARY 5, 2012
 SCALE 1" = 1320'

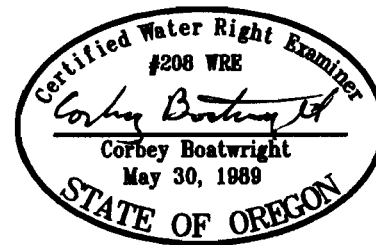

NOTE: This map is not intended to provide legal dimensions or locations of property ownership lines.

Renewal Date: December 31, 2013

T7S, R4W, WM

POLK COUNTY

10

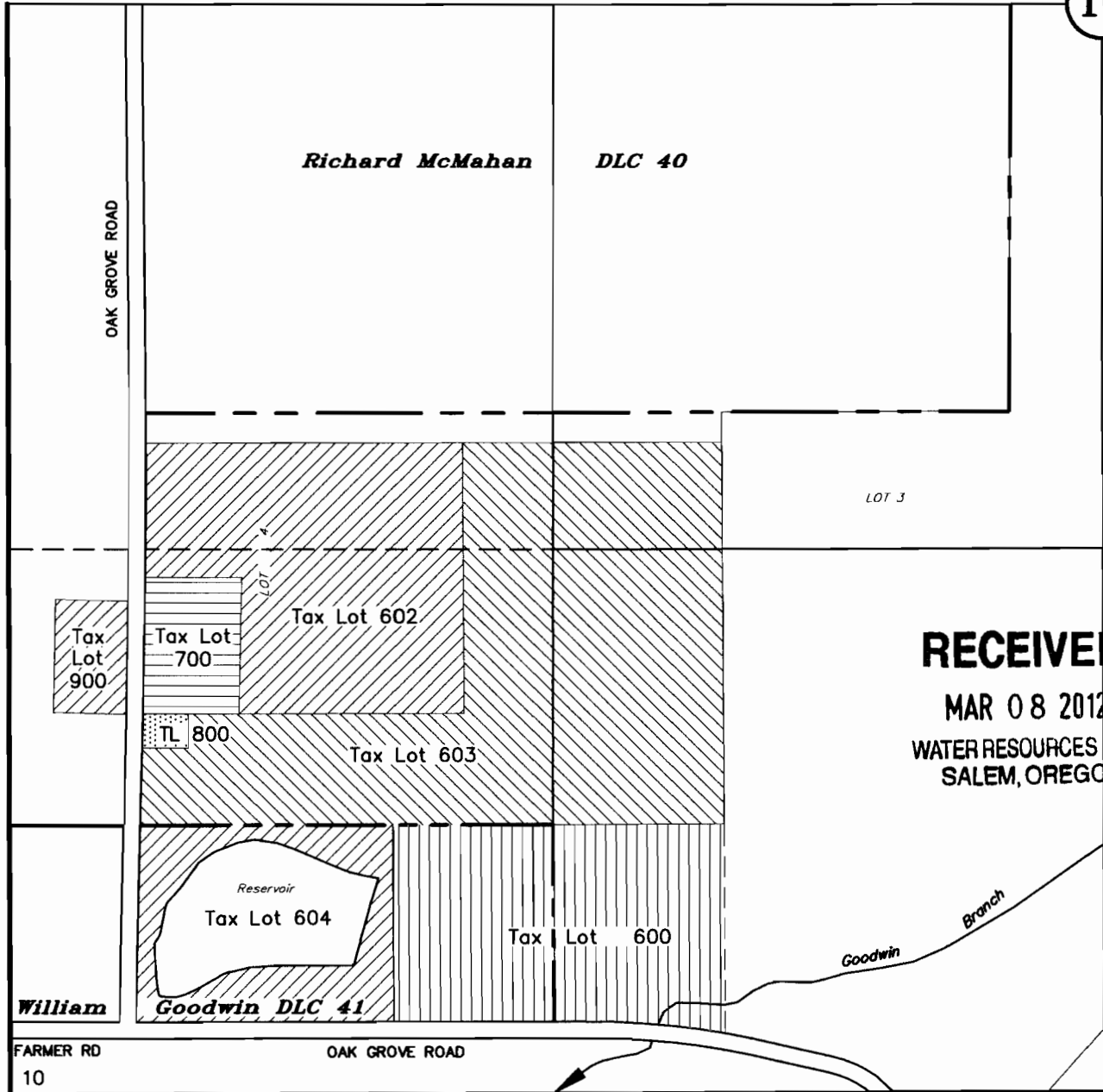

9 10
16 15

APPLICATION TO APPROPRIATE STORED WATER

TAX LOTS: 7.4.10 600 Application No. _____ Permit No. _____
602
603
604
700
800
900

Gerald or Heather

Freeman

JANUARY 5, 2012

SCALE 1" = 400'

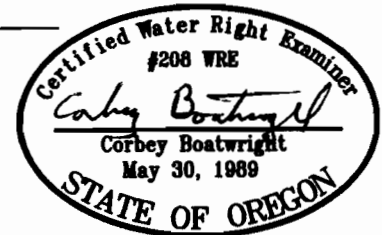

NOTE: This map is not intended to provide legal dimensions or locations of property ownership lines.

Renewal Date: December 31, 2013