

GROUND WATER APPLICATION MAP

FOR

PAUL HARCOMBE

LOCATED IN

NW 1/4 SEC. 22, T. 11 S., R. 4 W., W.M.

LINN COUNTY, OREGON

AUGUST 11, 2011

RECEIVED

AUG 29 2011

WATER RESOURCES DEPT
SALEM, OREGON

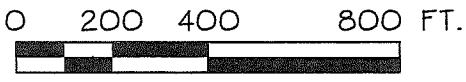
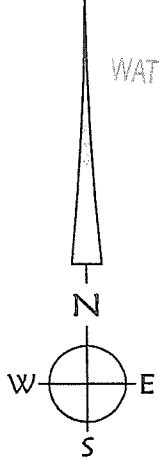

SCALE: 1" = 400'

LEGEND:

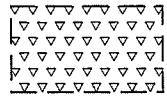

PROPOSED PLACE OF USE FOR GROUNDWATER APPLICATION: 4.0 ACRES.
ALSO EXISTING PLACE OF USE UNDER T-9111.



POINT OF DIVERSION - EXISTING WELL. LINN # 8433.

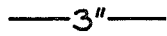

ALUMINUM IRRIGATION PIPE.

ATTACHMENT NO. 3

APPLICANT/OWNER

PAUL + ELNORA HARCOMBE
30680 HORSESHOE DR.
ALBANY, OR 97321
TAX LOT: T.L. 800 (11-4W-22)

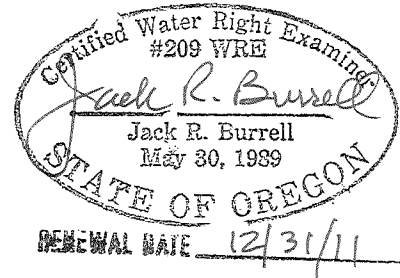

NOTE:

THIS APPLICATION IS FOR A GROUNDWATER RIGHT TO IRRIGATE PLACE OF USE UNDER SURFACE RIGHT T-9111. UPON APPROVAL OF A GROUND WATER RIGHT TO USE A WELL ON THE HARCOMBE PROPERTY. THE EXISTING POA UNDER T-9111 WILL BE VOLUNTARILY ABANDONED.

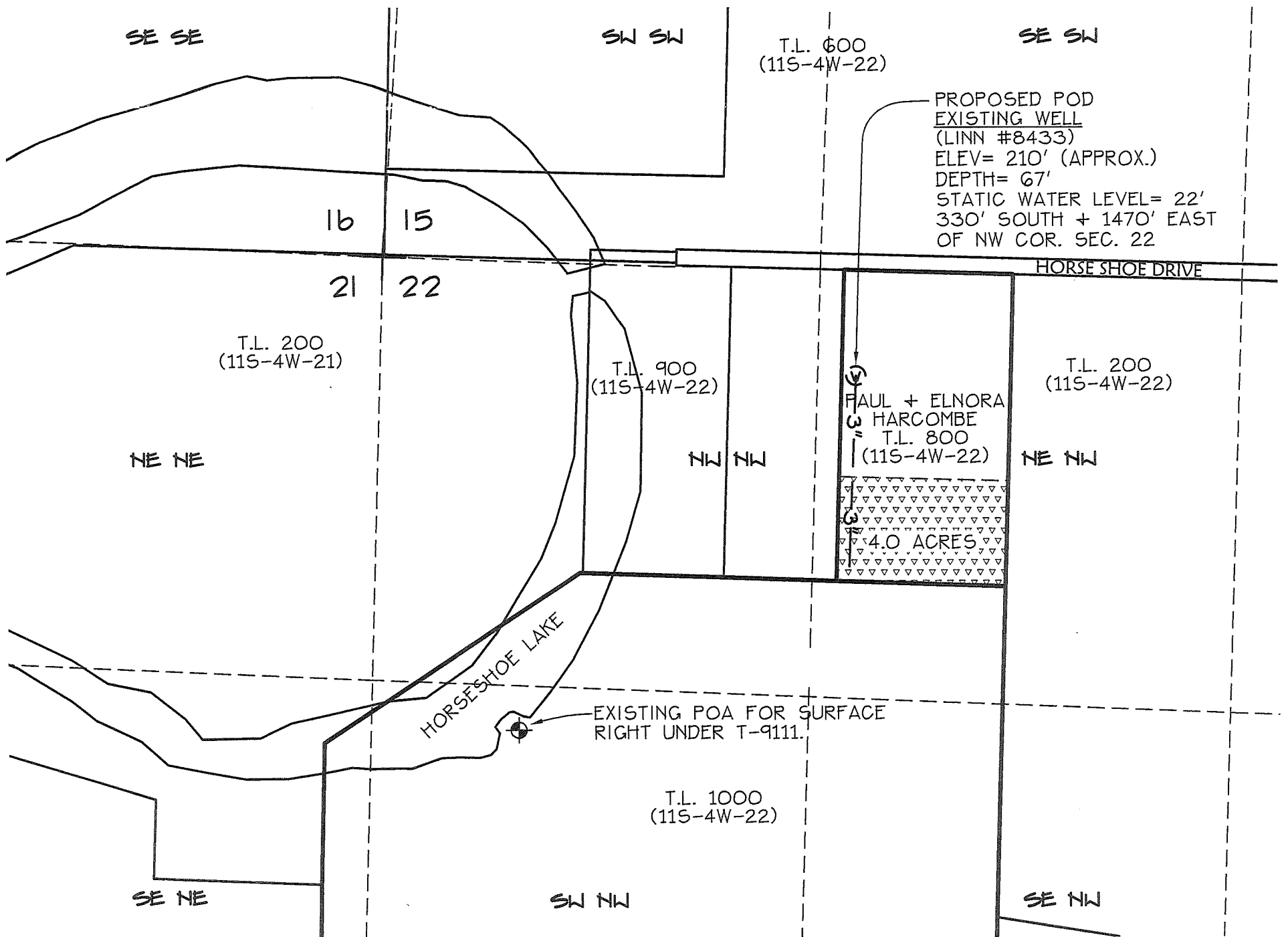

K & D ENGINEERING, Inc.
276 N.W. Hickory Street P.O. Box 725
Albany, Oregon 97321
(541) 928-2583

Date: 8/11/2011 Time: 13:07
Scale: 1=400(P5)
File: dwg\2002\02-42-A\02-42-Awr.dwg (lan)