

APPLICATION TO USE SURFACE WATER

Located in the Northwest One-quarter of Section 29,
Township 35 South, Range 1 West of the
Willamette Meridian, Jackson County, Oregon

Prepared for:

RIVERDELL HOMES, INC
3638 Willow Springs Road
Central Point, OR 97502

Prepared By:

NEATHAMER SURVEYING, INC.
3126 State St., Suite 100
PO Box 1584
Medford, Oregon 97501

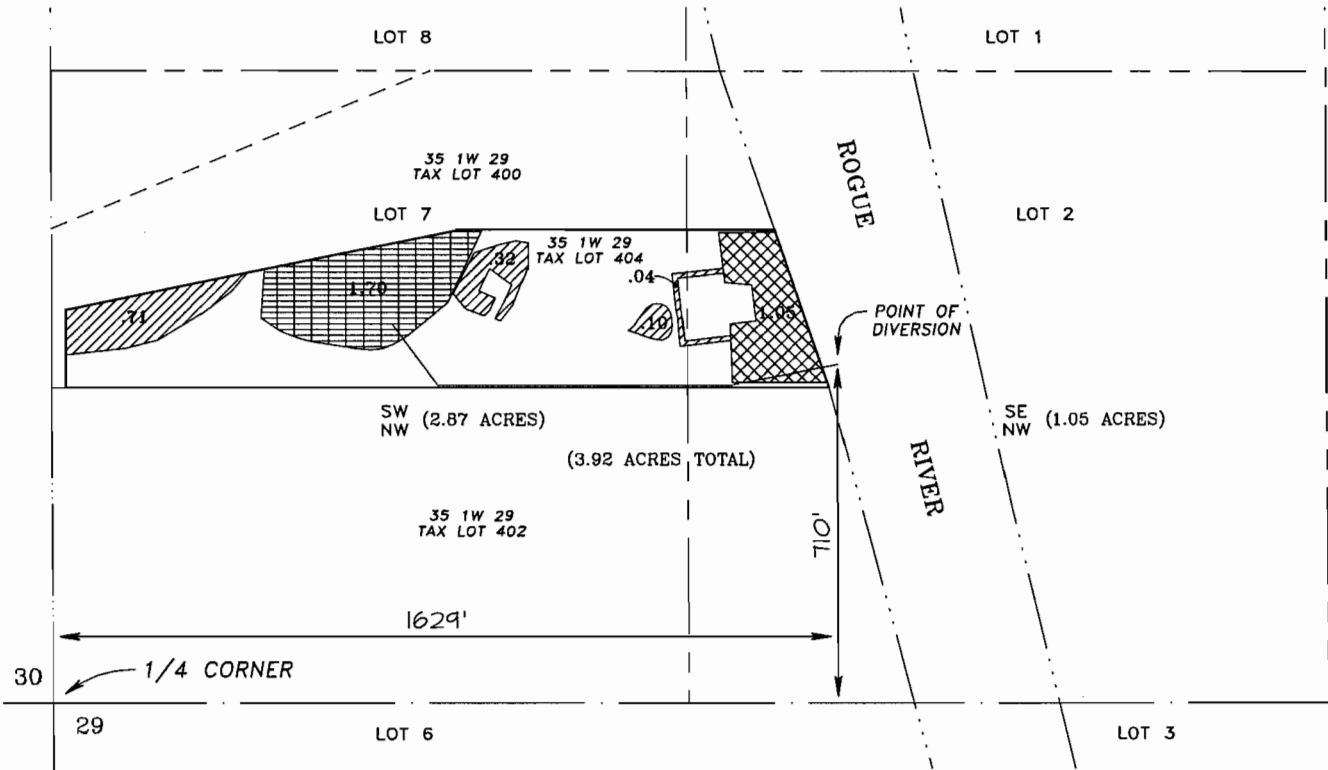

RECEIVED

MAR 26 2012

WATER RESOURCES DEPT
SALEM, OREGON



Renewal Date 12/31/12

THIS MAP WAS PREPARED FOR THE PURPOSE OF IDENTIFYING THE LOCATION OF A WATER RIGHT ONLY, AND IS NOT INTENDED TO PROVIDE LEGAL DIMENSIONS OR LOCATION OF PROPERTY OWNERSHIP LINES.

SCALE:

1" = 400'

Jackson County Assessor's Map No: 35 1W 29, Tax Lot 404

S-87708

APPLICATION TO USE SURFACE WATER

Located in the Northwest One-quarter of Section 29,
Township 35 South, Range 1 West of the
Willamette Meridian, Jackson County, Oregon

Prepared for:

RIVERDELL HOMES, INC
3638 Willow Springs Road
Central Point, OR 97502

Prepared By:

NEATHAMER SURVEYING, INC.
3126 State St., Suite 100
PO Box 1584
Medford, Oregon 97501

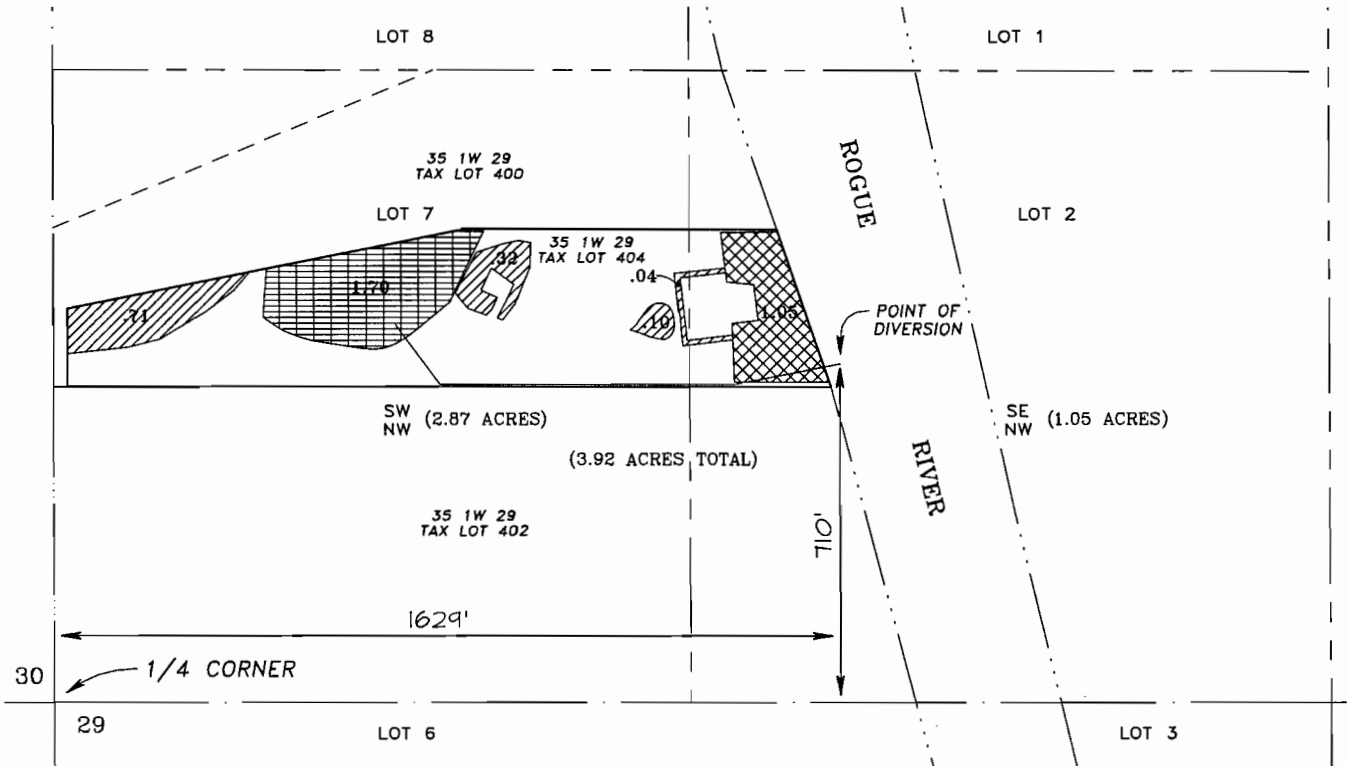

- Indicates areas to be irrigated by drip lines.
- Indicates areas to be irrigated by sprinklers.
- Indicates areas to be irrigated by drip lines with sprinklers for frost control.

RECEIVED

MAR 26 2012

WATER RESOURCES DEPT
SALEM, OREGON



Renewal Date 12/31/12

THIS MAP WAS PREPARED FOR THE PURPOSE OF IDENTIFYING THE LOCATION OF A WATER RIGHT ONLY, AND IS NOT INTENDED TO PROVIDE LEGAL DIMENSIONS OR LOCATION OF PROPERTY OWNERSHIP LINES.

SCALE:
1" = 400'

Jackson County Assessor's Map No: 35 1W 29, Tax Lot 404

S-87788