

APPLICATION TO USE SURFACE WATER

Located in the Northwest One-quarter of Section 29,
Township 35 South, Range 1 West of the
Willamette Meridian, Jackson County, Oregon

Prepared for:

BFPERRY PROPERTIES, LLC
3697 Benedict Canyon Lane
Sherman Oaks, CA 91423

Prepared By:

NEATHAMER SURVEYING, INC.
3126 State St., Suite 100
PO Box 1584
Medford, Oregon 97501

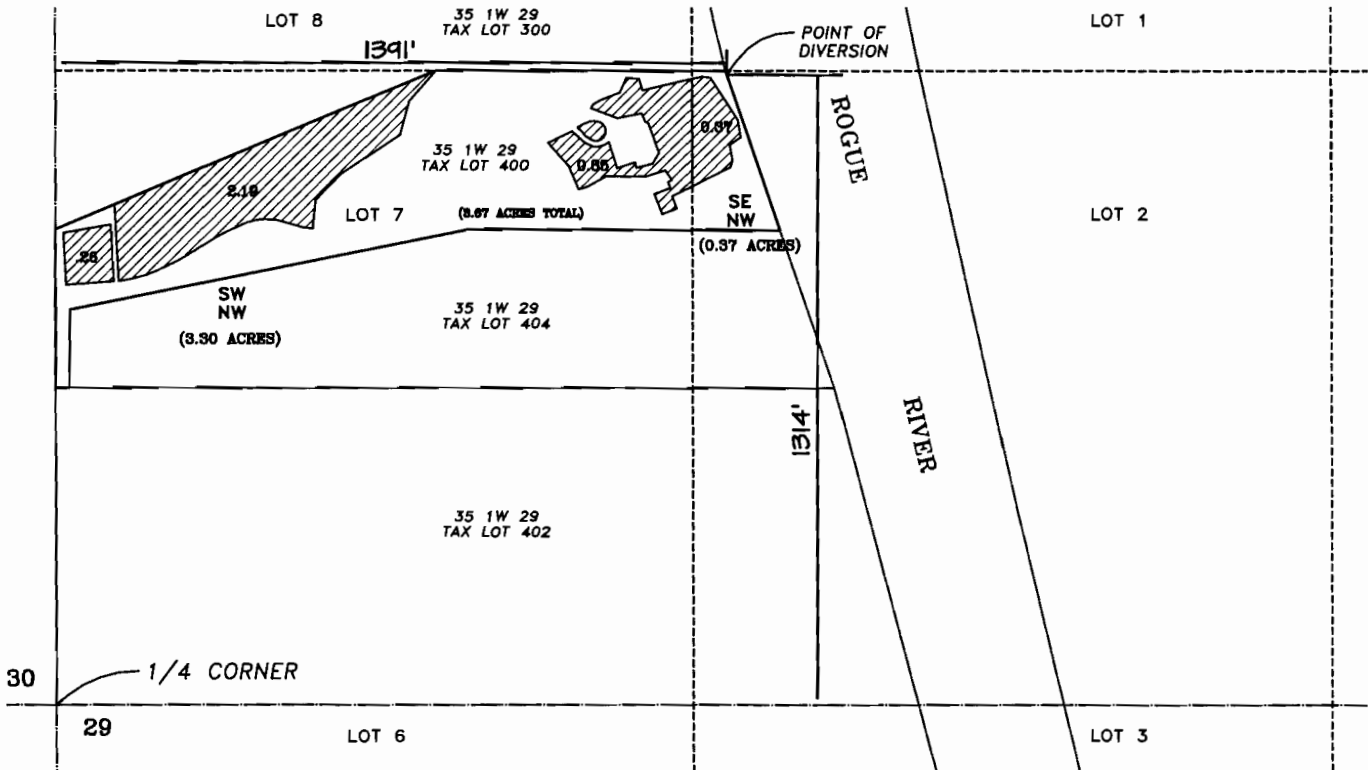

RECEIVED

MAR 26 2012

WATER RESOURCES DEPT
SALEM, OREGON

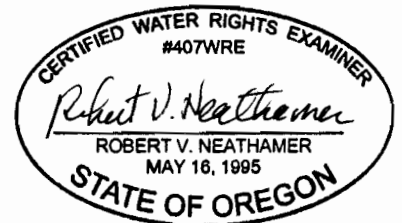

Renewal Date 12/31/12

THIS MAP WAS PREPARED FOR THE PURPOSE OF IDENTIFYING THE LOCATION OF A WATER RIGHT ONLY, AND IS NOT INTENDED TO PROVIDE LEGAL DIMENSIONS OR LOCATION OF PROPERTY OWNERSHIP LINES.

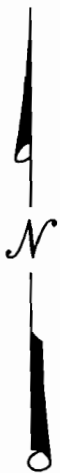

Indicates acreage to be irrigated

SCALE:

1" = 400'

S-07789

Jackson County Assessor's Map No: 35 1W 29, Tax Lot 400