

MAP TO ACCOMPANY APPLICATION
TO ADD POINTS OF APPROPRIATION AND
PLACE OF USE FOR
ANDY ROOT

"10" TAX LOT 5300
IN SECTION 33, TOWNSHIP 23 SOUTH, RANGE 32 EAST, W.M.
HARNEY COUNTY, OREGON

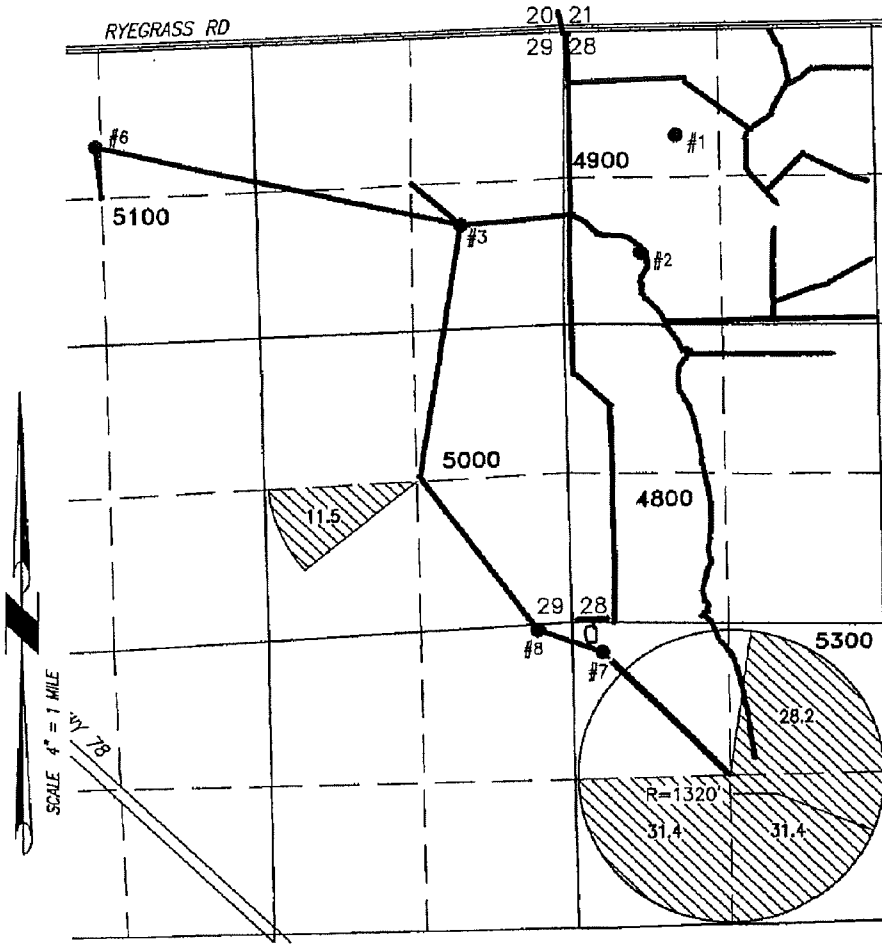

RECEIVED

OCT 22 2012

WATER RESOURCES DEPT
SALEM, OREGON

ALL POINTS ENGINEERING
& SURVEYING, INC.

P.O. BOX 767 (CRR)
TERREBONNE, OREGON 97760
(541) 548-5833 PH
(541) 585-4602 FX
www.APEandS.com

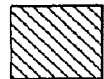

- #2
WELL #2 (HARN 601) LOCATED IN THE SW 1/4
NW 1/4 SECTION 28 & 2000' SOUTH & 630'
EAST FROM THE NW CORNER THEREOF.
- #3
WELL #3 (HARN 607) LOCATED IN THE SE 1/4
NE 1/4 SECTION 29 & 1690' SOUTH & 920'
WEST FROM THE NE CORNER THEREOF.
- #6
WELL #6 (HARN 606) LOCATED IN THE NW 1/4
NW 1/4 SECTION 29 & 860' SOUTH & 1280'
EAST FROM THE NW CORNER THEREOF.
- #7
WELL #7 (HARN 51822) PROPOSED
250' SOUTH & 250' EAST FROM THE NW
CORNER SECTION 33.
- #8
WELL #8 (HARN 615) PROPOSED
50' SOUTH & 300' WEST FROM NE
CORNER SECTION 32.

 102.5 ACRES SUPPLEMENTAL
IRRIGATION, AS SHOWN

 BURIED 6 OR 8 INCH STEEL PIPE

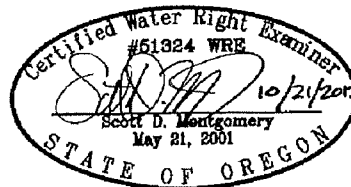

RENEWAL DATE: 12/31/2012

THIS MAP IS FOR THE PURPOSE OF LOCATING A WATER
RIGHT ONLY AND HAS NO INTENT TO PROVIDE LEGAL
DIMENSIONS OR THE LOCATION OF PROPERTY LINES.

PROJECT No. 11-040

PREPARED AT THE REQUEST OF:

ANDY ROOT
524 HIGHWAY 20 N
HINES, OR 97738

RECEIVED MAP TO ACCOMPANY APPLICATION TO ADD POINTS OF APPROPRIATION AND PLACE OF USE FOR ANDY ROOT

MAR 28 2012

WATER RESOURCES DEPT
SALEM, OREGON

"TO" TAX LOT 5300
IN SECTION 33, TOWNSHIP 23 SOUTH, RANGE 32 EAST, W.M.
HARNEY COUNTY, OREGON

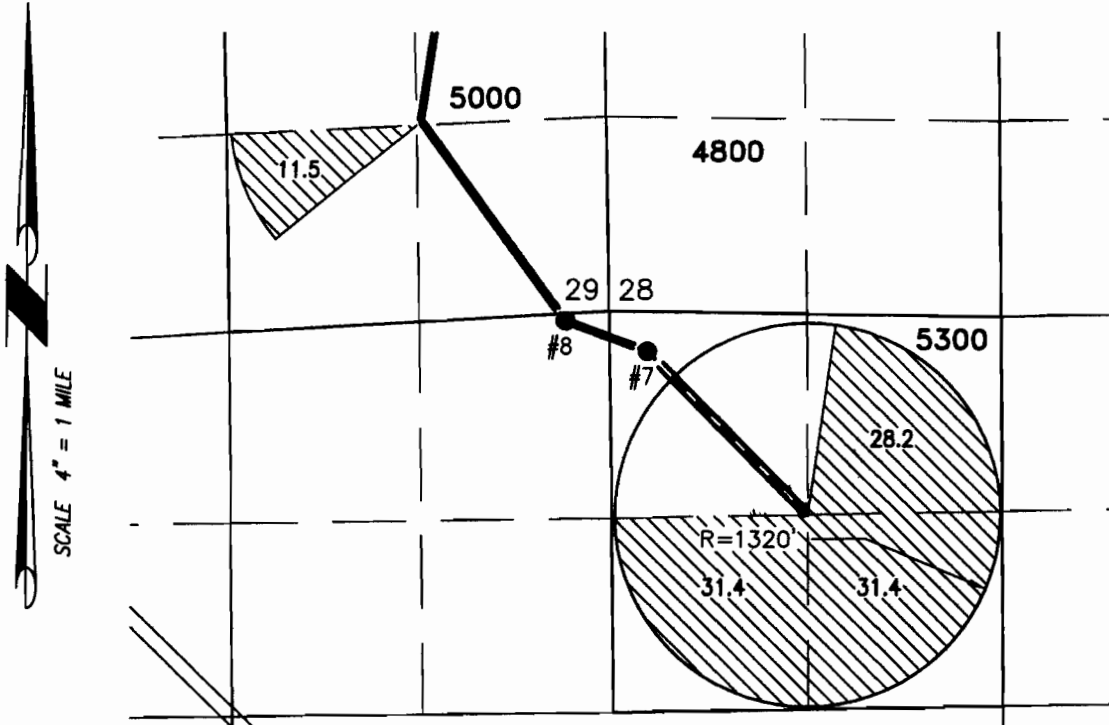

**ALL POINTS ENGINEERING
& SURVEYING, INC.**

P.O. BOX 767 (CRR)
TERREBONNE, OREGON 97760
(541) 548-5833 PH
(541) 585-4602 FX
www.APEandS.com



- #2
WELL #2 (HARN 601) PERMIT: G-16
2000' SOUTH & 630' EAST FROM THE NW
CORNER SECTION 28.
- #3
WELL #3 (HARN 607) PERMIT: G-16
1690' SOUTH & 920' WEST FROM THE NW
CORNER SECTION 28.
- #6
WELL #6 (HARN 606) PERMIT G-2117
860' SOUTH & 1280' EAST FROM THE NW
CORNER SECTION 29.
- #7
WELL #7 (HARN 51822) PROPOSED
250' SOUTH & 250' EAST FROM THE NW
CORNER SECTION 33.
- #8
WELL #8 (HARN 615) PROPOSED
50' SOUTH & 300' WEST FROM NE
CORNER SECTION 32.

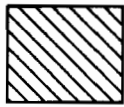

102.5 ACRES SUPPLEMENTAL
IRRIGATION, AS SHOWN

— — — — —
BURIED 6 OR 8 INCH STEEL PIPE



RENEWAL DATE: 12/31/2012

THIS MAP IS FOR THE PURPOSE OF LOCATING A WATER
RIGHT ONLY AND HAS NO INTENT TO PROVIDE LEGAL
DIMENSIONS OR THE LOCATION OF PROPERTY LINES.

PROJECT No. 11-040

PREPARED AT THE REQUEST OF:

ANDY ROOT
524 HIGHWAY 20 N
HINES, OR 97738

G-1754Z