

APPLICATION MAP

FOR
**MELINDA CAUVIN AND
 LOREN WALCH**
 T36S, R7E, Sec.'s 5, 6, 8 & 9, W.M.
 KLAMATH COUNTY, OREGON
 APPLICATION No. G-16804

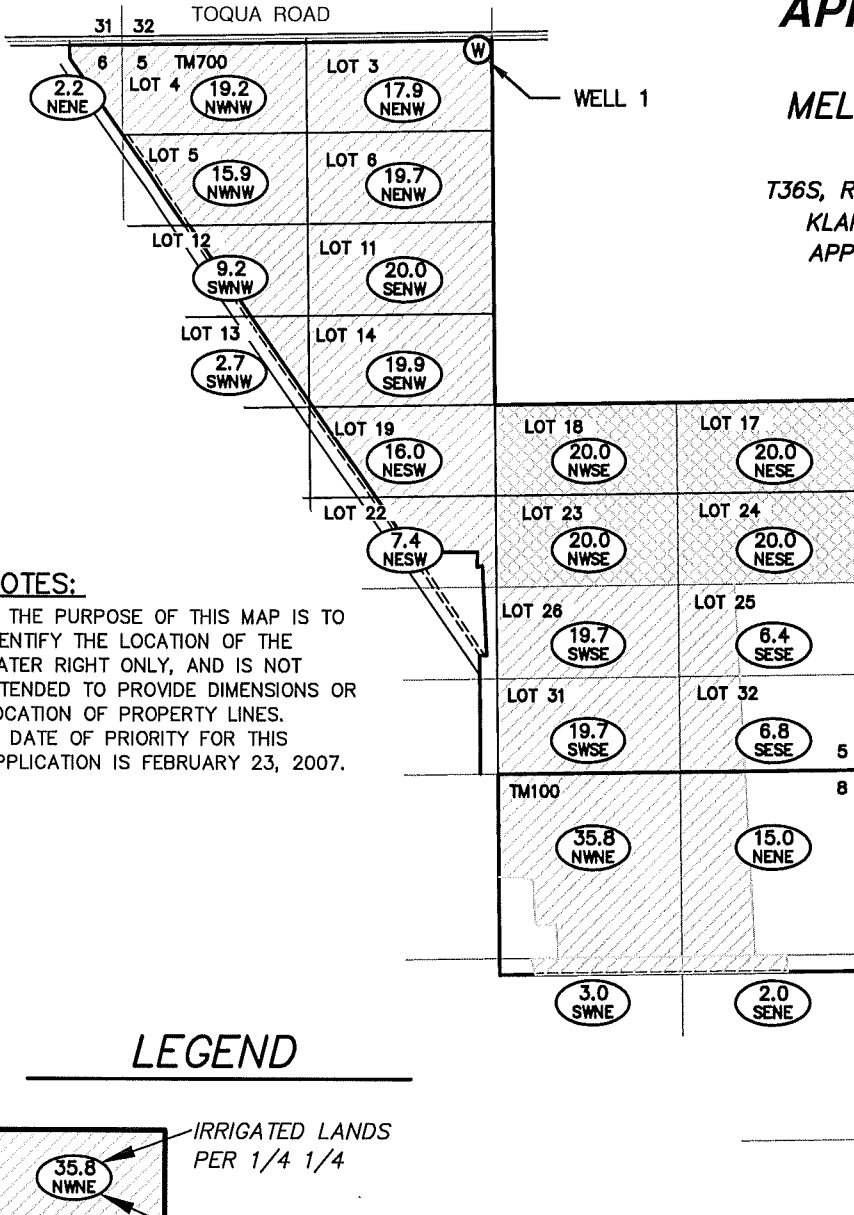

NOTES:

1. THE PURPOSE OF THIS MAP IS TO IDENTIFY THE LOCATION OF THE WATER RIGHT ONLY, AND IS NOT INTENDED TO PROVIDE DIMENSIONS OR LOCATION OF PROPERTY LINES.
2. DATE OF PRIORITY FOR THIS APPLICATION IS FEBRUARY 23, 2007.

LEGEND

IRRIGATED LANDS PER 1/4 1/4
 1/4 1/4 DESCRIPTION

CONDITIONAL ACREAGE PER SETTLEMENT AGREEMENT OAH REF. No. WR-11-008 (80.0 ACRES)

TM300 TAX MAP NUMBER

LOT 3 GOVERNMENT LOT NUMBER

TAX LOT BOUNDARY

1/4 1/4 LINE

ROADS

DITCH/CANAL

PROPOSED WELL

WELL TIE:
 80' SOUTH AND 100' WEST FROM THE NORTH 1/4 CORNER, SECTION 5 LOCATED IN THE NE1/4 NW1/4 SEC. 5

RECEIVED

APR 02 2012

WATER RESOURCES DEPT
 SALEM, OREGON

ADKINS
 SINCE 1983

CONSULTING ENGINEERS, INC. Engineers ▲ Planners ▲ Surveyors

2950 Shasta Way · Klamath Falls, Oregon 97603 · (541) 884-4666 · FAX (541) 884-5335

4/2/12

Oregon · California
 Cauvin-base

2666-0101

Application Map

for
MELINDA CAUVIN & LOREN WALCH
 T36S, R7E, Sec.'s 5, 6, 8 & 9 W.M.
 Klamath County, Oregon