

Revised map

Allen West UNDER CONSTRUCTION NOW (9/26/12)

~~Allen East - PENDING, SUBJECT TO PERMITTING FROM POLK COUNTY RE FLOOD PLAIN AND RIPARIAN SET BACKS~~

RECEIVED

SEP 26 2012

WATER RESOURCES DEPT
SALEM, OREGON

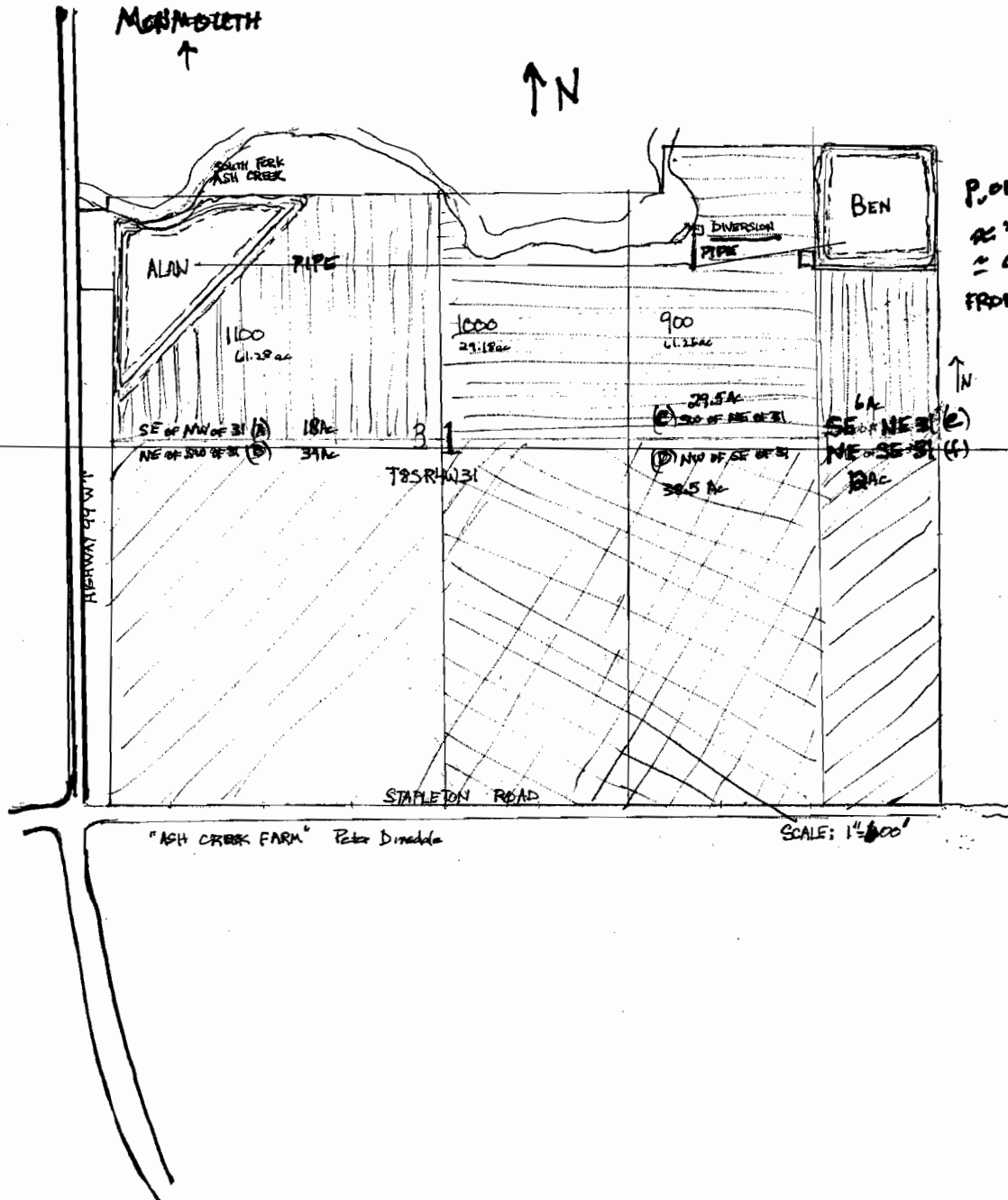

P.O.F. direction
 ≈ 720' N
 ≈ 900' E
 FROM C 1/4 SEC 31

"ASH CREEK FARM" Peter Dimadala

RECEIVED

APR 05 2012

WATER RESOURCES DEPT
SALEM, OREGON

R-87773

If the diversion involves a dam, use this space for sketches of the diversion (e.g. cross-section of the dam with its dimensions, dimension and placement of outlet pipe, means of passing live flow outside of the authorized storage season, and means for providing fish passage).

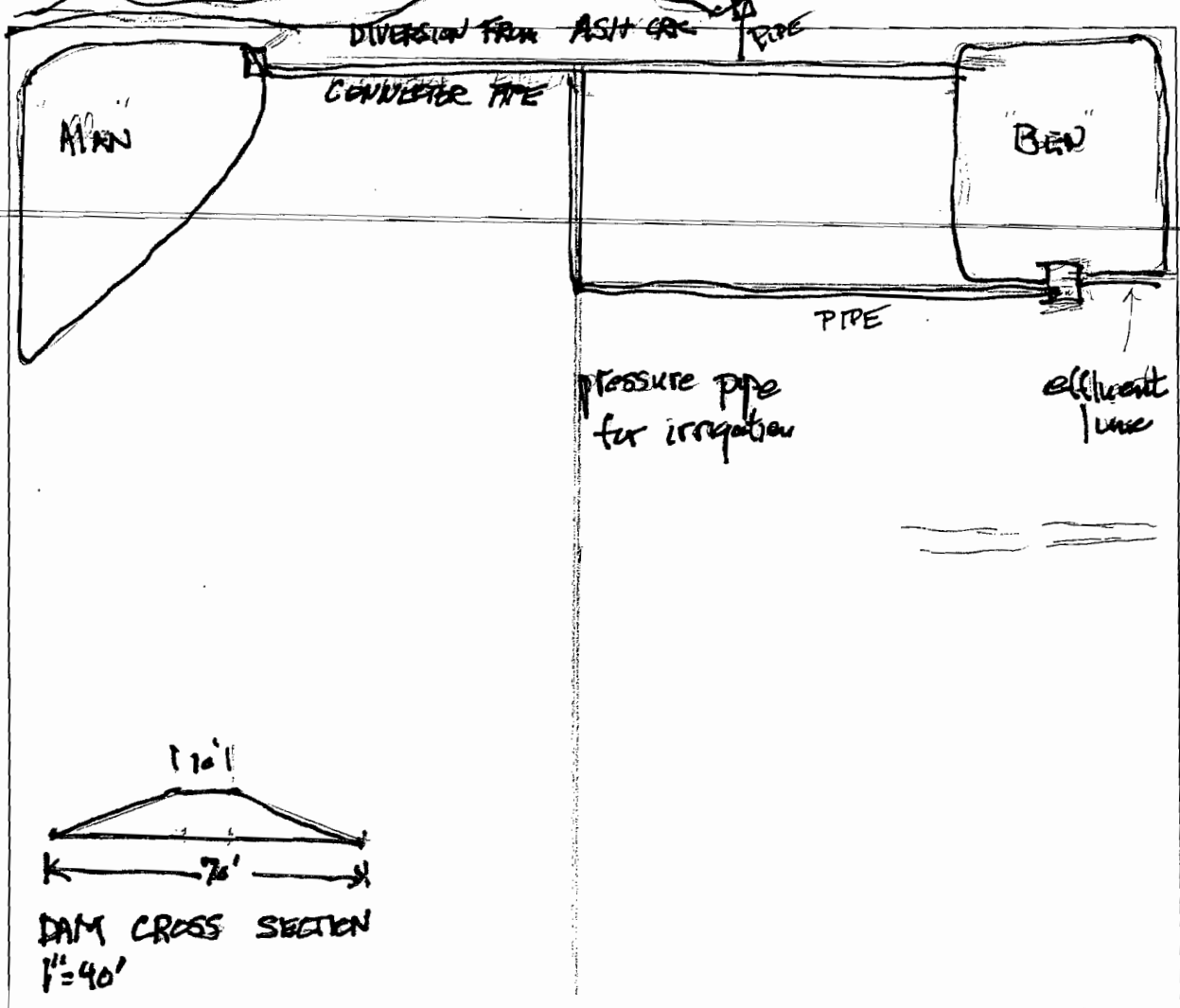

9. SIGNATURE

I swear that all statements made and information provided in this application are true and correct to the best of my knowledge.

[Handwritten Signature]
 Landowner Signature

11/3/2012
 Date

- Before you submit your application be sure you have:**
- Answered each question completely.
 - Included a legible map that includes Township, Range, Section, quarter-quarter and tax lot number.
 - The map must meet map requirements to be accepted.
 - Included a land use form or receipt stub signed by a local planning official.
 - Included a check payable to Oregon Water Resources Department for the appropriate amount.

RECEIVED

APR 05 2012

WATER RESOURCES DEPT
 SALEM, OREGON

FEE STRUCTURE: The fee is based on the number of acre-feet proposed to be stored. The base fee is \$300. In addition, there is a fee of \$25 per acre-foot or fraction thereof. Example: 0.3 AF= \$325; 1.5 AF= \$350; 20.0 AF= \$800; 30.0 AF= \$1050. Plus a permit recording fee of \$400 (this fee is refunded if no permit is issued).

R-0773