

CLAIM OF BENEFICIAL USE AND FINAL PROOF MAP

FOR
NEVIN CATTLE COMPANY

T38S, R10E, Sec.'s 13, 14, 23 & 24, W.M.
KLAMATH COUNTY, OREGON

APPLICATION No. G-10510
PERMIT No. G-10129

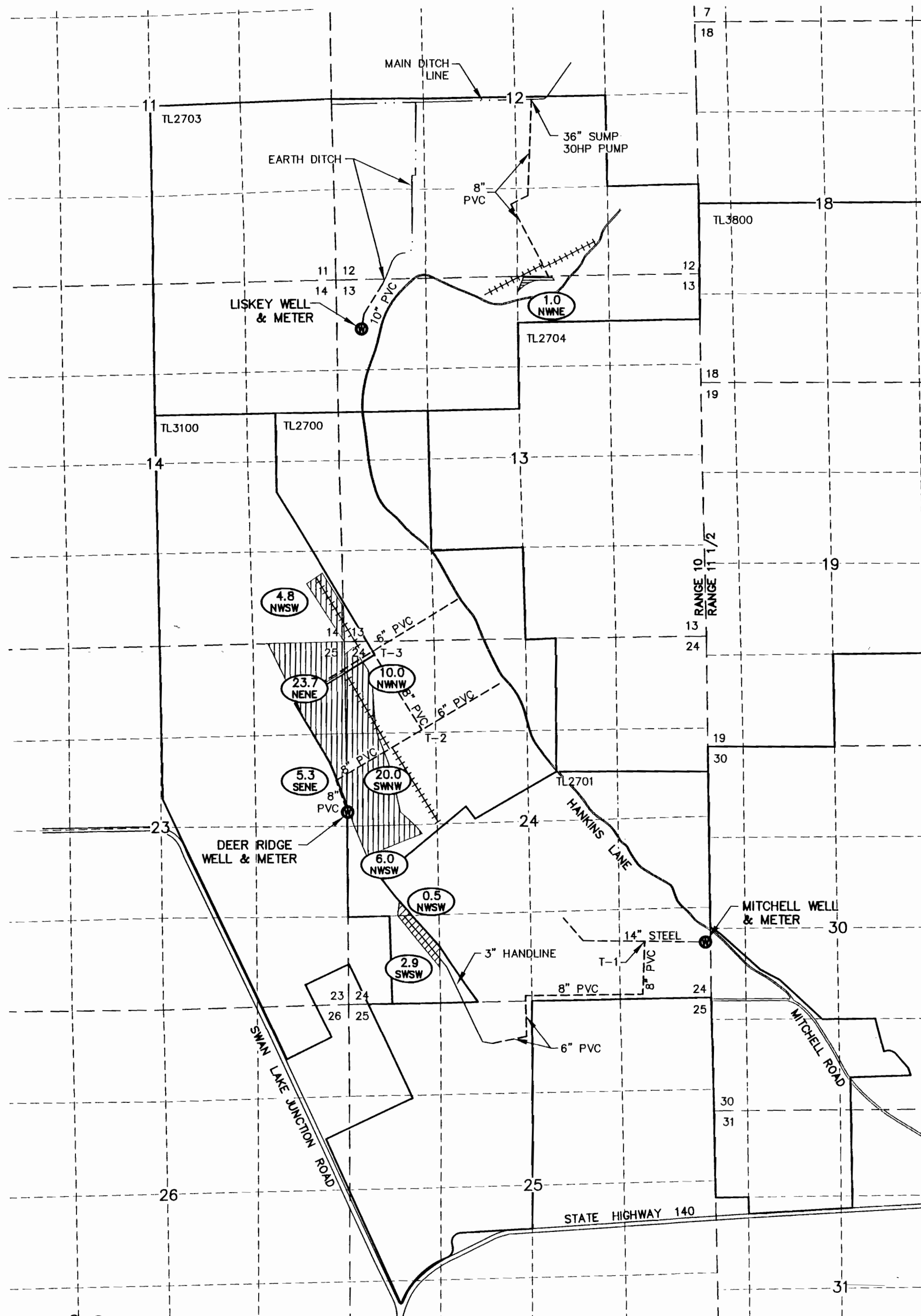
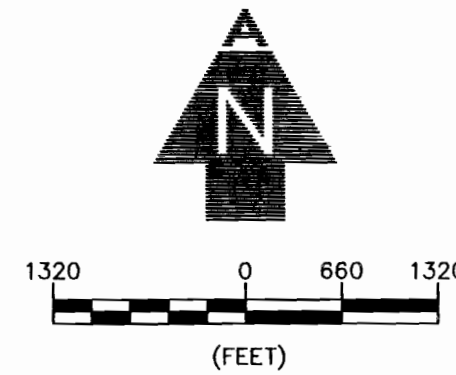

WELL TIES:

LISKEY WELL - 800' SOUTH AND 430' EAST FROM THE NORTHWEST CORNER OF SECTION 13, LOCATED WITHIN THE NW1/4 NW1/4 OF SECTION 13.
DEER RIDGE WELL - 2,840' NORTH AND 80' EAST FROM THE SOUTHEAST CORNER OF SECTION 24, LOCATED WITHIN THE SW1/4 NW1/4 OF SECTION 24.
MITCHELL WELL - 780' NORTH AND 5' EAST FROM THE SOUTHEAST CORNER SECTION 24, LOCATED WITHIN THE SE1/4 SE1/4 OF SECTION 24.

NOTES:

1. THIS MAP WAS PREPARED FROM FIELD MEASUREMENTS, NAIP 2005 AERIAL PHOTOGRAPH, KLAMATH COUNTY TAX MAP 3810 & INDEX AND OREGON GLO MAPS.
2. THE PURPOSE OF THIS MAP IS TO IDENTIFY THE LOCATION OF THE WATER RIGHT ONLY, AND IS NOT INTENDED TO PROVIDE DIMENSIONS OR LOCATION OF PROPERTY LINES.
3. FOR TAX LOT INFORMATION, SEE TAX MAPS INCLUDED WITH THIS APPLICATION.
4. DATE OF PRIORITY FOR THIS APPLICATION IS AUGUST 31, 1982.

TOWNSHIP	RANGE	SECTION	WELL	GOV'T LOT	1/4 1/4	PERMITTED ACRES	# IRRIGATED ACRES
38S	10E	13	LISKEY		NW NE	2.0	1.0
					SE SE	5.0	0.0
		14	DEER RIDGE		SE SE	4.5	4.8
					NE NE	20.0	23.7
		23			SE NE	5.2	5.3
					NW NW	10.0	10.0
		24			SW NW	20.0	20.0
					NW SW	6.0	6.0
		24		MITCHELL	SW NW	0.5	0.5
					SW SW	5.0	2.9

TOTAL ACRES IRRIGATED: 78.2 74.2

LEGEND

- 9 | 10 SECTION DESIGNATION
- 16 | 15 TAX LOT NUMBER
- TL500 EXISTING P.O.A. (WELL)
- PROPERTY BOUNDARY/TAX LOT BOUNDARY
- TOTAL ACRES IRRIGATED PER 1/4 1/4
- 1/4 1/4 SECTION
- IRRIGATED LANDS FROM LISKEY WELL
- IRRIGATED LANDS FROM DEER RIDGE WELL
- IRRIGATED LANDS FROM MITCHELL WELL
- 10" PVC MAIN LINE SIZE AND MATERIAL
- 4" WHEEL LINES
- SECTION LINES
- 1/4 1/4 LINES
- ROADS
- DITCH LINE

Ryan L. Lassiter
Nevin Cattle Co.
Applicant signature

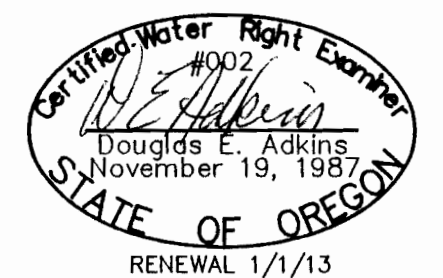

2950 Shasta Way · Klamath Falls, Oregon 97603 · (541) 884-4666 · FAX (541) 884-5335
Klamath Falls, OR · Medford, OR · Alturas, CA

COBU MAP # 0672