

Revised map

Allen West UNDER CONSTRUCTION NOW (9/26/12)

~~Allen East - PENDING, SUBJECT TO PERMITTING FROM POLK COUNTY RE FLOOD PLAIN AND RIPARIAN SET BACKS~~

RECEIVED

SEP 26 2012

WATER RESOURCES DEPT
SALEM, OREGON

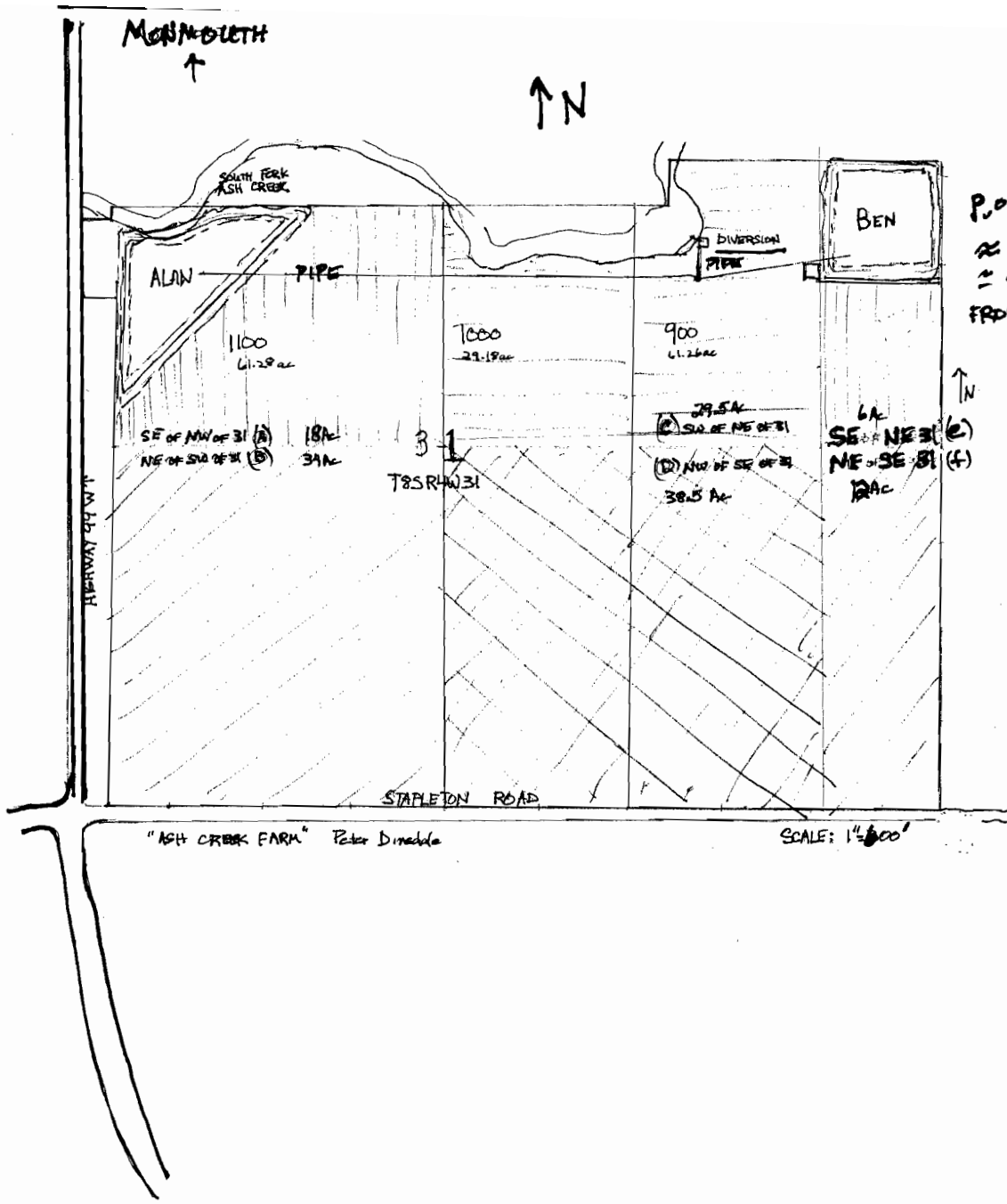

P.O.F. diversion
 ≈ 720' N
 ≈ 900' E
 FROM C 1/4 SEC 31

"ASH CREEK FARM" Peter Dimable

SCALE: 1" = 600'

RECEIVED
 APR 05 2012
 WATER RESOURCES DEPT
 SALEM, OREGON

S-87794