

LEGEND	
DISCRIPTION	SYMBOLS
STATE LINE	-----
SECTION LINE	-----
QUARTER-QUARTER LINE	-----
TAX LOT LINE	-----
RIVER	-----
DRAIN DITCH	=====

SECTION CORNER

RECOGNIZED SURVEY CORNER

IRRIGATION WELL

PROPOSED PRIMARY WATER RIGHT AREA

74.40 ACRES

PROP. SUPPLEMENTAL WATER RIGHT AREA

420.00 ACRES

POND AS NOTED

**PRIMARY WATER RIGHT PLACE OF USE (SEC., 1/4 1/4, ACRES, TAX LOT)**

T.15 S. R. 46 E. SECTION 25:

SENE	16.00 AC.	TL2800
SENW	1.70 AC.	TL2800
SWNW	3.00 AC.	TL2800
NESW	5.00 AC.	TL2800
NWSE	26.00 AC.	TL2800

T.15 S. R. 47 E. SECTION 30:

NWNW	14.00 AC.	TL900
SWNW	8.70 AC.	TL900

**SUPPLEMENTAL WATER RIGHT PLACE OF USE (SEC., 1/4 1/4, ACRES, TAX LOT)**

T.15 S. R. 46 E. SECTION 25:

NENE	34.00 AC.	TL2800
NWNE	38.50 AC.	TL2800
NENW	9.00 AC.	TL2800
SENE	37.80 AC.	TL2800
SWNE	27.00 AC.	TL2800
NWSE	13.00 AC.	TL2800
NESW	31.60 AC.	TL2800
NWSE	6.70 AC.	TL2800
SWSW	14.50 AC.	TL2800
SESW	14.50 AC.	TL2800
SWSE	20.00 AC.	TL2800

T.15 S. R. 47 E. SECTION 30:

NESE	38.4 AC.	TL400
SESE	37.9 AC.	TL400
SWSE	36.8 AC.	TL400
SESW	38.0 AC.	TL400

T.15 S. R. 47 E. SECTION 31:

NENE	16.7 AC.	TL400
NWNE	5.60 AC.	TL400

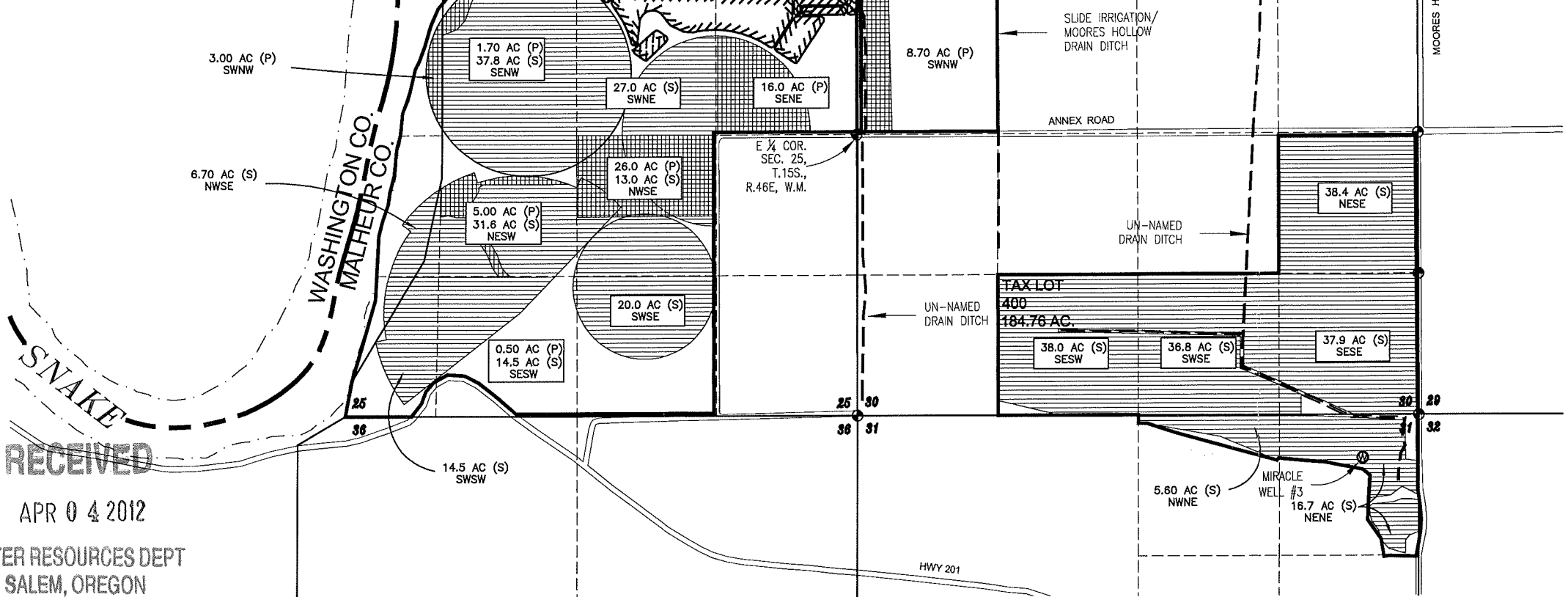

- PROPOSED LOCATION OF WELLS:**
- MIRACLE WELL #1**  
3920' NORTH AND 2380' WEST OF THE SE CORNER OF SECTION 25, T15S., R.46 E., W.M.
  - MIRACLE WELL #2**  
3960' NORTH AND 650' WEST OF THE SE CORNER OF SECTION 25, T15S., R.46 E., W.M.
  - MIRACLE WELL #3**  
400' SOUTH AND 530' WEST OF THE NE CORNER OF SECTION 31, T15S., R.47 E., W.M.

**RECEIVED**  
MAR 22 2012

WATER RESOURCES DEPT  
SALEM, OREGON

**RECEIVED**  
APR 04 2012

WATER RESOURCES DEPT  
SALEM, OREGON

**DISCLAIMER**

I, STEWART R. EDWARDS, HEREBY CERTIFY: THAT THIS MAP WAS MADE TO BE PART OF THE APPLICATION FOR WATER RIGHTS. SECTIONAL LINES SHOWN ARE APPROXIMATE AND THIS MAP IS NOT INTENDED FOR ANY OTHER USE AND DOES NOT GUARANTEE LAND OWNERSHIP.

G-17544

ENG. BY:	NA
APP. BY:	Stewart R. Edwards
DWG. BY:	PJW
DATE:	03/12/2012

#	REVISION	DATE
01		
02		
03		
04		

**WATER RIGHT APPLICATION MAP**  
T 15 S, R 46 E, SEC. 25 &  
T 15 S, R 47 E, SEC. 30 & 31, W.M.  
MIRACLE LAND & LIVESTOCK, LLC  
20020 UPPER PLEASANT ROAD  
CALDWELL, ID 83607

**CK3, LLC**  
368 S.W. 5th Avenue  
Ontario, Oregon 97914  
Phn: (541) 889-5411  
Fax: (541) 889-2074

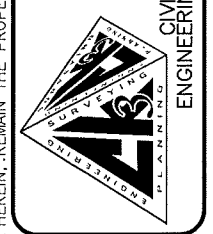

**WRI**  
SHEET: 1 OF 2  
JOB: CO-11011

THIS DRAWING, & ALL INFORMATION, HEREIN, REMAIN THE PROPERTY OF CK3, L.L.C. ALL RIGHTS ARE EXPRESSLY RESERVED & IT MAY NOT BE REPRODUCED IN WHOLE OR IN PART WITHOUT THE EXPRESSED WRITTEN CONSENT OF CK3, L.L.C.

**LEGEND**

DISCRIPTION	SYMBOLS
-------------	---------

STATE LINE	---
SECTION LINE	---
QUARTER-QUARTER LINE	---
TAX LOT LINE	---
RIVER	---
DRAIN DITCH	==

SECTION CORNER	
RECOGNIZED SURVEY CORNER	
IRRIGATION WELL	
PROPOSED PRIMARY WATER RIGHT AREA	
PROP. SUPPLEMENTAL WATER RIGHT AREA	
POND AS NOTED	

**PROPOSED POND AREAS & VOLUMES:**

- SEDIMENT POND #1  
0.33 ACRES  
2.0 ACRE-FEET
- SEDIMENT POND #2A  
0.77 ACRES  
4.60 ACRE-FEET
- SEDIMENT POND #2B  
0.69 ACRES  
4.10 ACRE-FEET
- TREATMENT POND #1  
2.50 ACRES  
2.50 ACRE-FEET
- WETLAND/STORAGE POND  
13.00 ACRES  
90.00 ACRE-FEET
- TREATMENT POND #2  
1.10 ACRES  
1.10 ACRE-FEET

**TAX LOT 2800**  
412.50 AC.

**TAX LOT 900**  
76.50 AC.

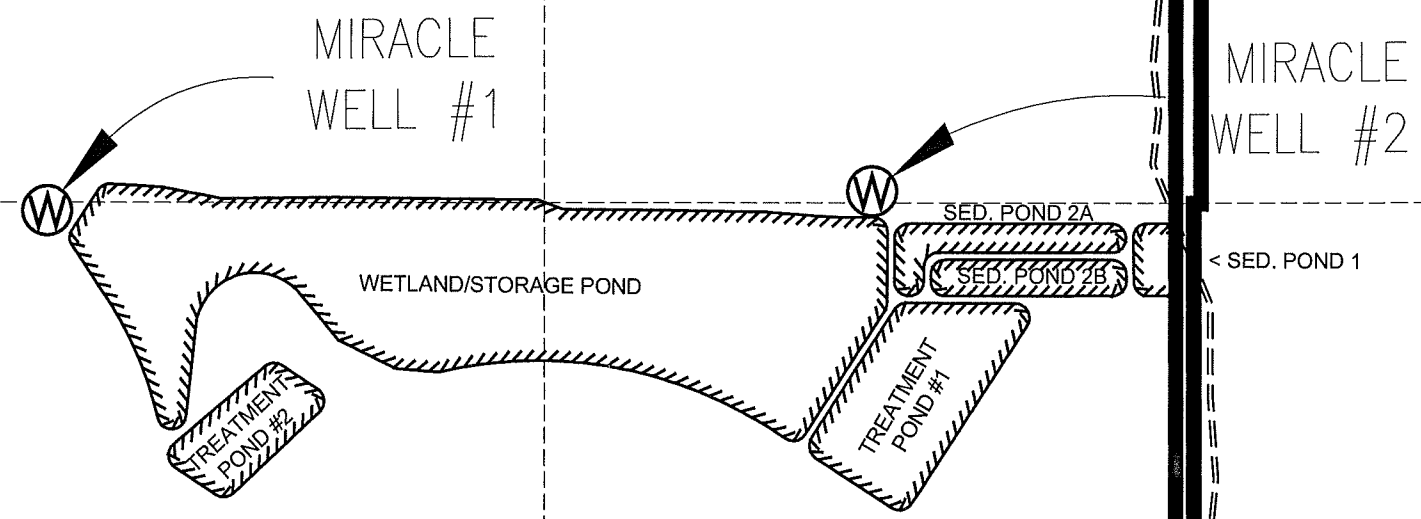

**RECEIVED**  
APR 04 2012

WATER RESOURCES DEPT  
SALEM, OREGON

**RECEIVED**  
MAR 22 2012

WATER RESOURCES DEPT  
SALEM, OREGON

E 1/4 COR.  
SEC. 25,  
T.15S.,  
R.46E, W.M.

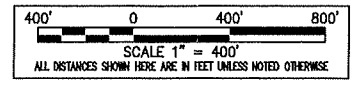
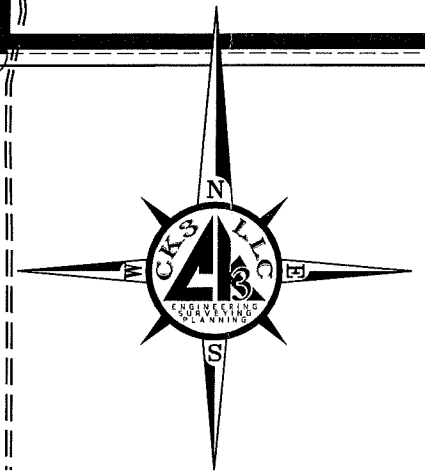

**DISCLAIMER**

I, STEWART R. EDWARDS, HEREBY CERTIFY: THAT THIS MAP WAS MADE TO BE PART OF THE APPLICATION FOR WATER RIGHTS. SECTIONAL LINES SHOWN ARE APPROXIMATE AND THIS MAP IS NOT INTENDED FOR ANY OTHER USE AND DOES NOT GUARANTEE LAND OWNERSHIP.

G-17544

ENG. BY: NA  
APR. BY: Stewart R. Edwards  
DWG. BY: PJW  
DATE: 03/12/2012

#	REVISION	DATE
01		
02		
03		
04		

WATER RIGHT APPLICATION MAP  
T 15 S, R 46 E, SEC. 25 &  
T 15 S, R 47 E, SEC. 30 & 31, W.M.  
MIRACLE LAND & LIVESTOCK, LLC  
20020 UPPER PLEASANT ROAD  
CALDWELL, ID 83607

**CK3, LLC**  
368 S.W. 5th Avenue  
Ontario, Oregon 97914  
Phn: (541) 889-5411  
Fax: (541) 889-2074  
CIVIL-STRUCTURAL-ELECTRICAL  
ENGINEERING, SURVEYING & PLANNING

**WR2**  
SHEET: 2 OF 2  
JOB: CO-11011

THIS DRAWING, & ALL INFORMATION, HEREIN, REMAIN THE PROPERTY OF CK3, L.L.C. ALL RIGHTS ARE EXPRESSLY RESERVED & IT MAY NOT BE REPRODUCED IN WHOLE OR IN PART WITHOUT THE EXPRESSED WRITTEN CONSENT OF CK3, L.L.C.