

LEGEND	
DESCRIPTION	SYMBOLS
SECTION LINE	—————
QUARTER-QUARTER LINE	- - - - -
TAX LOT LINE	—————
RIVER	- - - - -
DITCH	=====

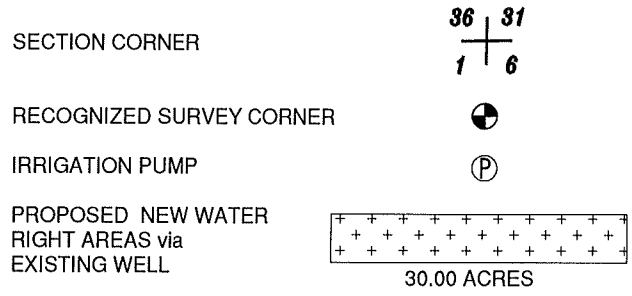

POINT OF APPROPRIATION LOCATION:

EXISTING WELL:
2700' NORTH & 1,100' WEST OF THE
SE CORNER OF SECTION 21
T. 23 S., R. 37 E., W.M.

PROPOSED WATER RIGHTS PLACES OF USE (SEC., 1/4 1/4, ACRES, TAX LOT)

T.23 S. R. 37 E. SECTION 21:
NWSE 25.00 AC. TL700
(30.00 AC.) NESE 5.00 AC. TL700

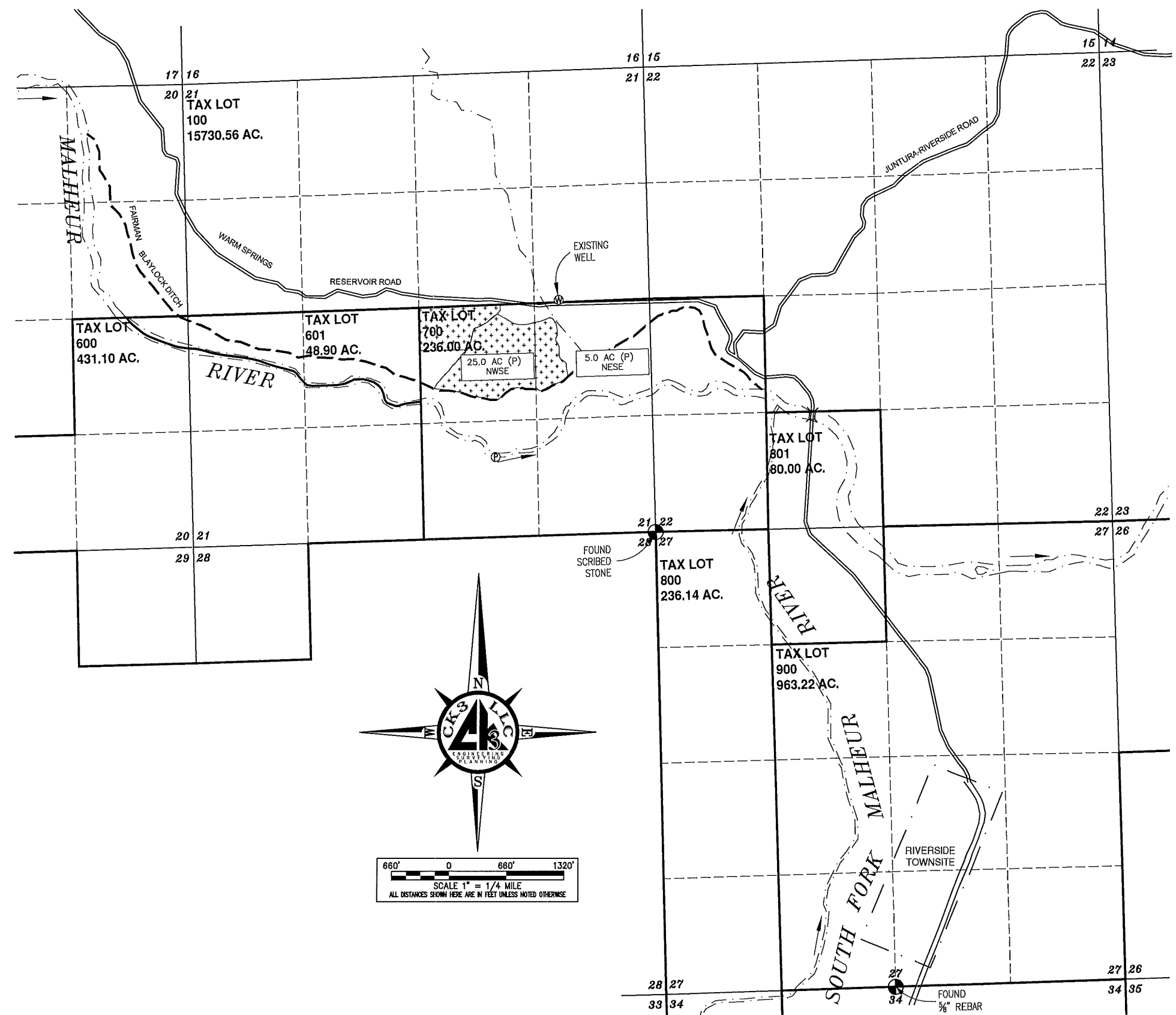

ENG. BY:	NA
APR. BY:	SRE
DWG. BY:	PIW
DATE:	03/19/2012

#	REVISION	DATE
01		
02		
03		
04		

WATER RIGHT APPLICATION MAP
T 23 S, R 37 E,
SEC. 21, W.M.,
RIVERSIDE, OREGON

SAM MCDANIEL
27972 LITTLE INDIAN CREEK ROAD
JOHN DAY, OREGON 97845

CK3, LLC
368 S.W. 5th Avenue
Ontario, Oregon 97914
Phn: (541) 889-5411
Fax: (541) 889-2074

CK3 ENGINEERING & PLANNING
CIVIL-STRUCTURAL-ELECTRICAL
ENGINEERING, SURVEYING & PLANNING

WRI

SHEET: 1 OF 1

JOB: CO-12005

RECEIVED
APR 02 2012
WATER RESOURCES DEPT
SALEM, OREGON

DISCLAIMER

I, STEWART R. EDWARDS, HEREBY CERTIFY: THAT THIS MAP WAS MADE TO BE PART OF THE APPLICATION FOR WATER RIGHTS. SECTIONAL LINES SHOWN ARE APPROXIMATE AND THIS MAP IS NOT INTENDED FOR ANY OTHER USE AND DOES NOT GUARANTEE LAND OWNERSHIP.

G-17545

THIS DRAWING, & ALL INFORMATION, HEREIN, REMAIN THE PROPERTY OF CK3, L.L.C. ALL RIGHTS ARE EXPRESSLY RESERVED & IT MAY NOT BE REPRODUCED IN WHOLE OR IN PART WITHOUT THE EXPRESSED WRITTEN CONSENT OF CK3, L.L.C.