

**MAP TO ACCOMPANY WATER  
RIGHT APPLICATION FOR CRYSTAL CLEAR ENERGY, LLC**  
SECTIONS 3, 4, 9, 10 15, 16, 17, 21 & 22, T39S R20E, W.M.  
LAKE COUNTY, OREGON

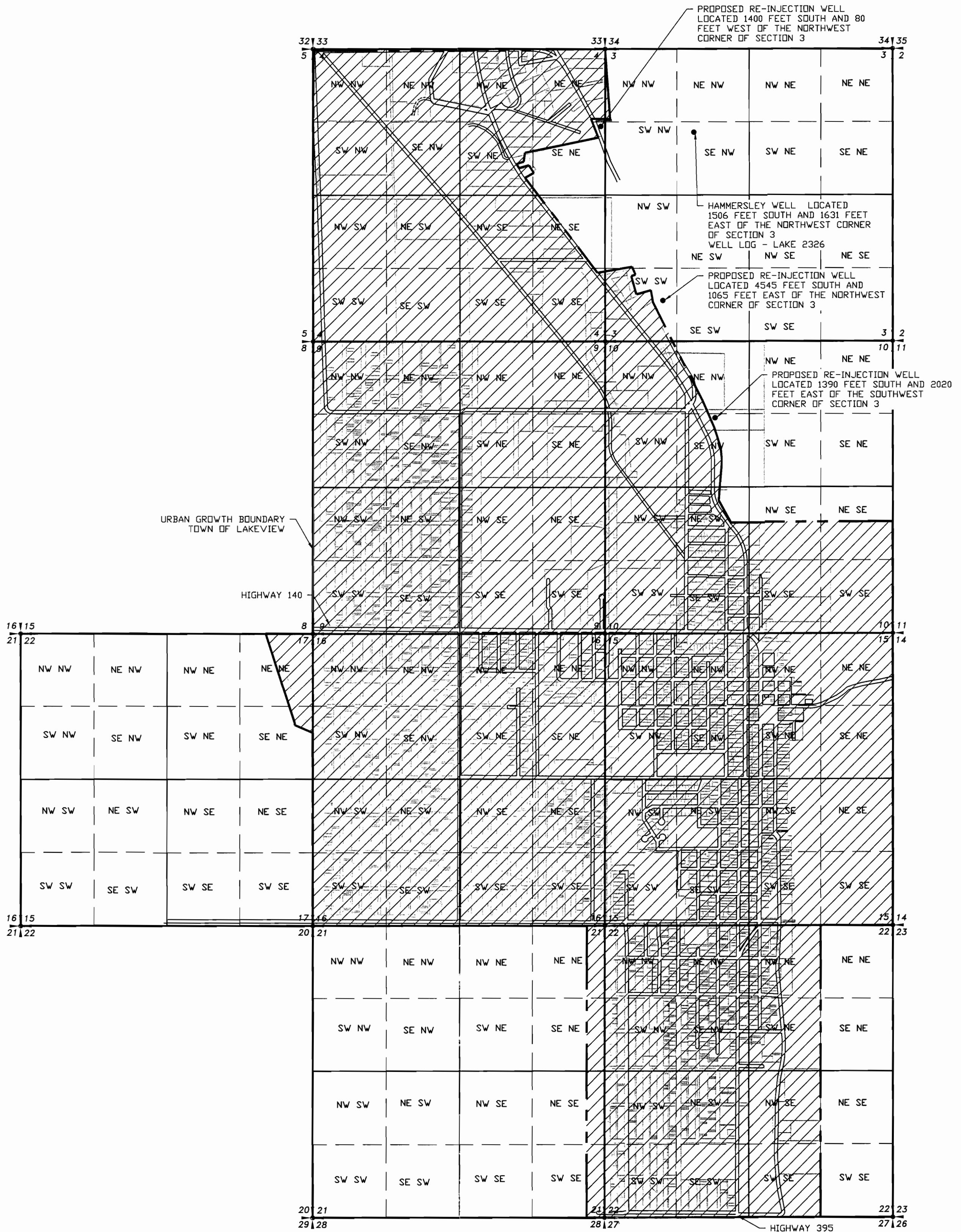

*App G-17012*

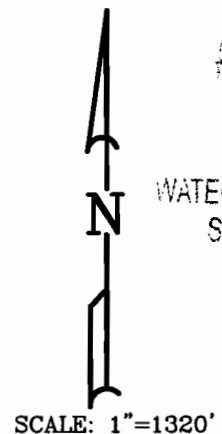

**RECEIVED**  
APR 1 2 2012  
WATER RESOURCES DEPT.  
SALEM, OREGON

- LEGEND**
- SECTION LINE
  - 1/4 SECTION LINE
  - - - 1/16 SECTION LINE
  - - - URBAN GROWTH BOUNDARY
  - ▨ PROPOSED PLACE OF USE

APPLICATION NO. \_\_\_\_\_

NOTE:  
PREPARATION OF THIS MAP IS FOR IDENTIFYING PROPOSED  
WATER RIGHTS ONLY. IT HAS NO INTENT TO PROVIDE  
LOCATIONS OR DIMENSIONS OF PROPERTY BOUNDARIES.

<b>PREPARED FOR:</b> CRYSTAL CLEAR ENERGY, LLC 220 NORTH G STREET LAKEVIEW, OREGON 97630	
<b>PREPARED BY:</b> ANDERSON ENGINEERING & SURVEYING, INC.  P.O. BOX 28 LAKEVIEW, OREGON 97630 (541) 947-4407 FAX 947-2321	
DATE: NOVEMBER 2011	DWG. FILE: WR APP
JOB NO.: 2011-076	SHEET 1 OF 1