

Water Right Application Map for Jerrett & Stephanie Churchfield

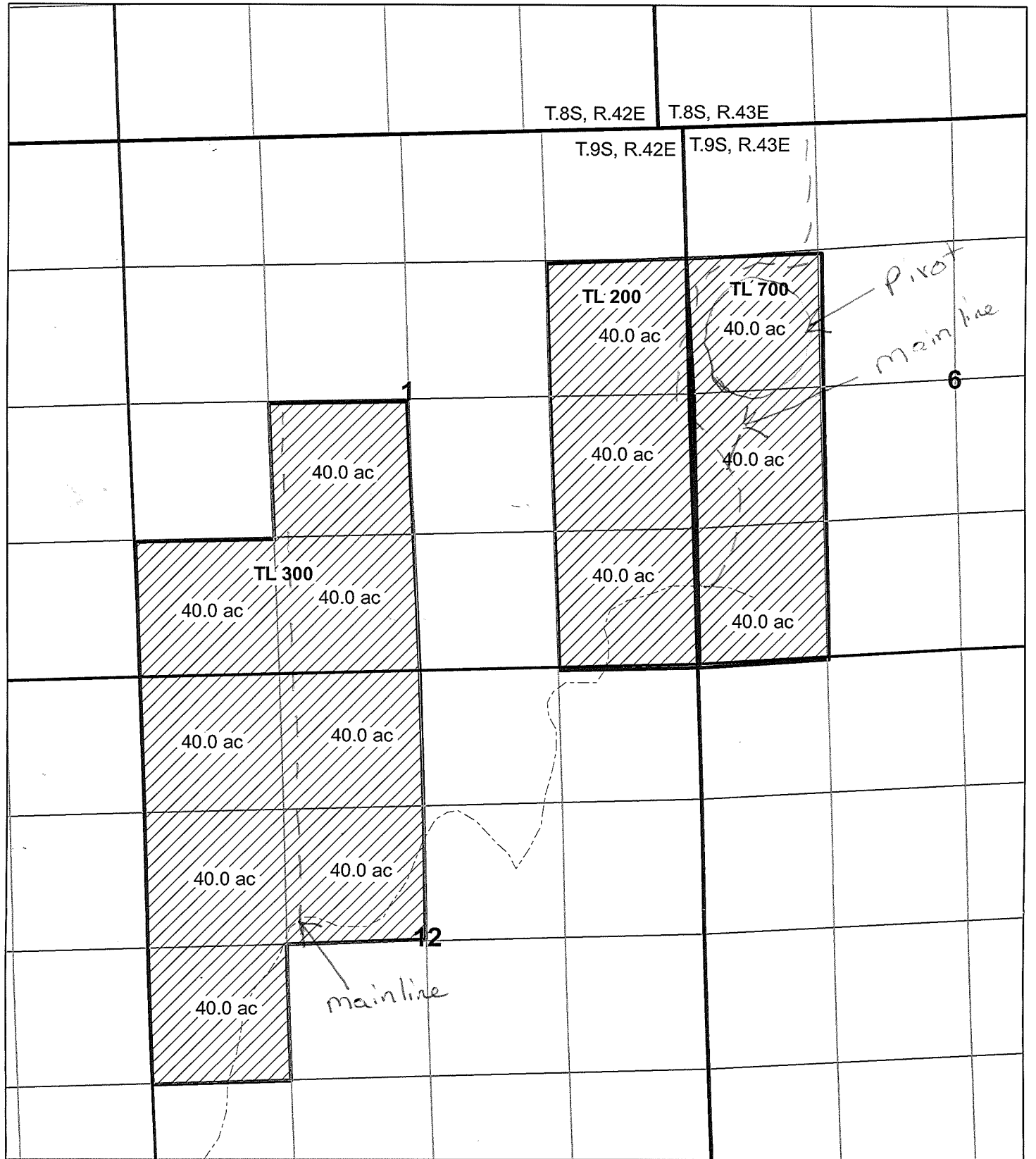

Scale: 1" = 1320'



Acres to be Irrigated for Primary Irrigation from Love Reservoir under Storage Cert. 8053

T. 9S, R. 42E, WM

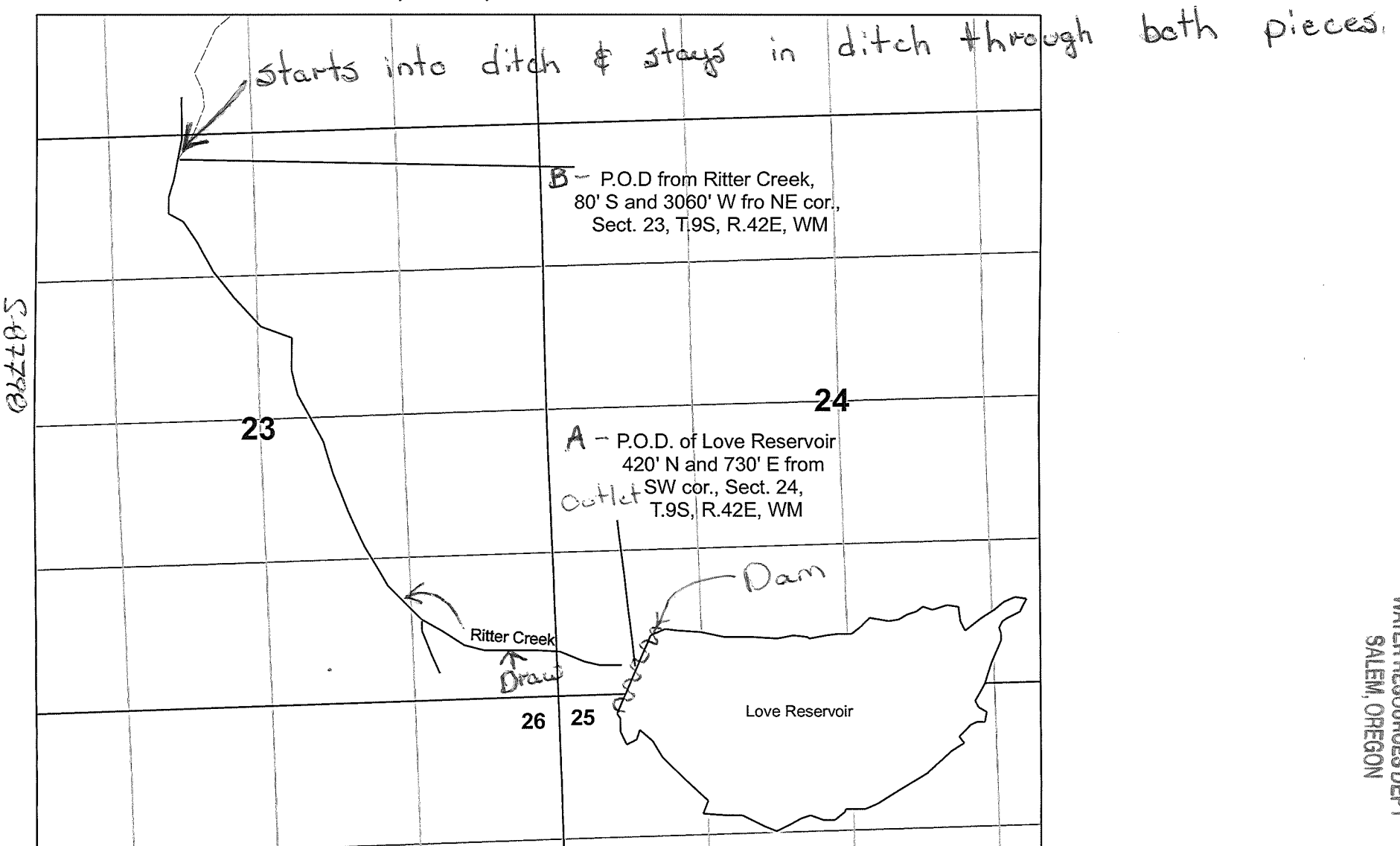

WATER RESOURCES DEPT
SALEM, OREGON

APR 20 2012

RECEIVED



Attachment for Water Right Application Map for Jerrett & Stephanie Churchfield

RECEIVED
APR 20 2012
WATER RESOURCES DEPT
SALEM, OREGON

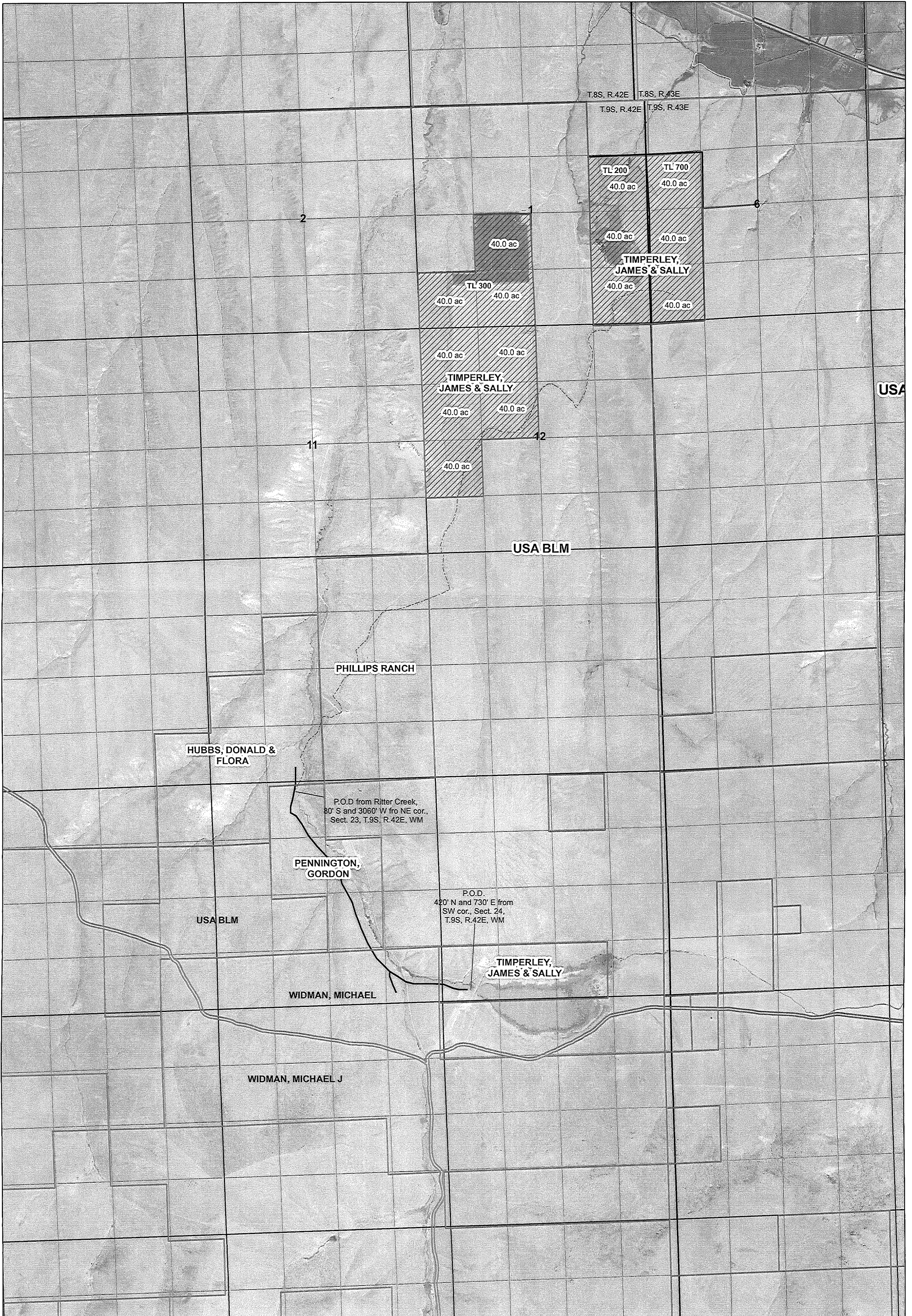

S-87790

Exhibit "Map"

T.9S., R.42E., W.M.

FINAL PROOF SURVEY

UNDER

Application No. R-68696
69777

Permit No. R-11212
30967

IN NAME OF

Ralph Byrne

Surveyed August 23, 1996

SCALE 1" = 1320'

The purpose of this map is for identifying the location of the water right only and is not intended to provide legal dimensions of property ownership lines.



RECEIVED

SEP 25 1996

WATER RESOURCES DEPT.
SALEM, OREGON

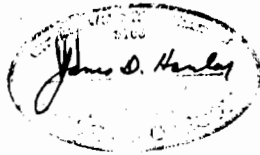

RECEIVED

APR 29 2012

WATER RESOURCES DEPT.
SALEM, OREGON

Map showing
line that
ditch follows
believed to
be accurate
RML
4-19-12

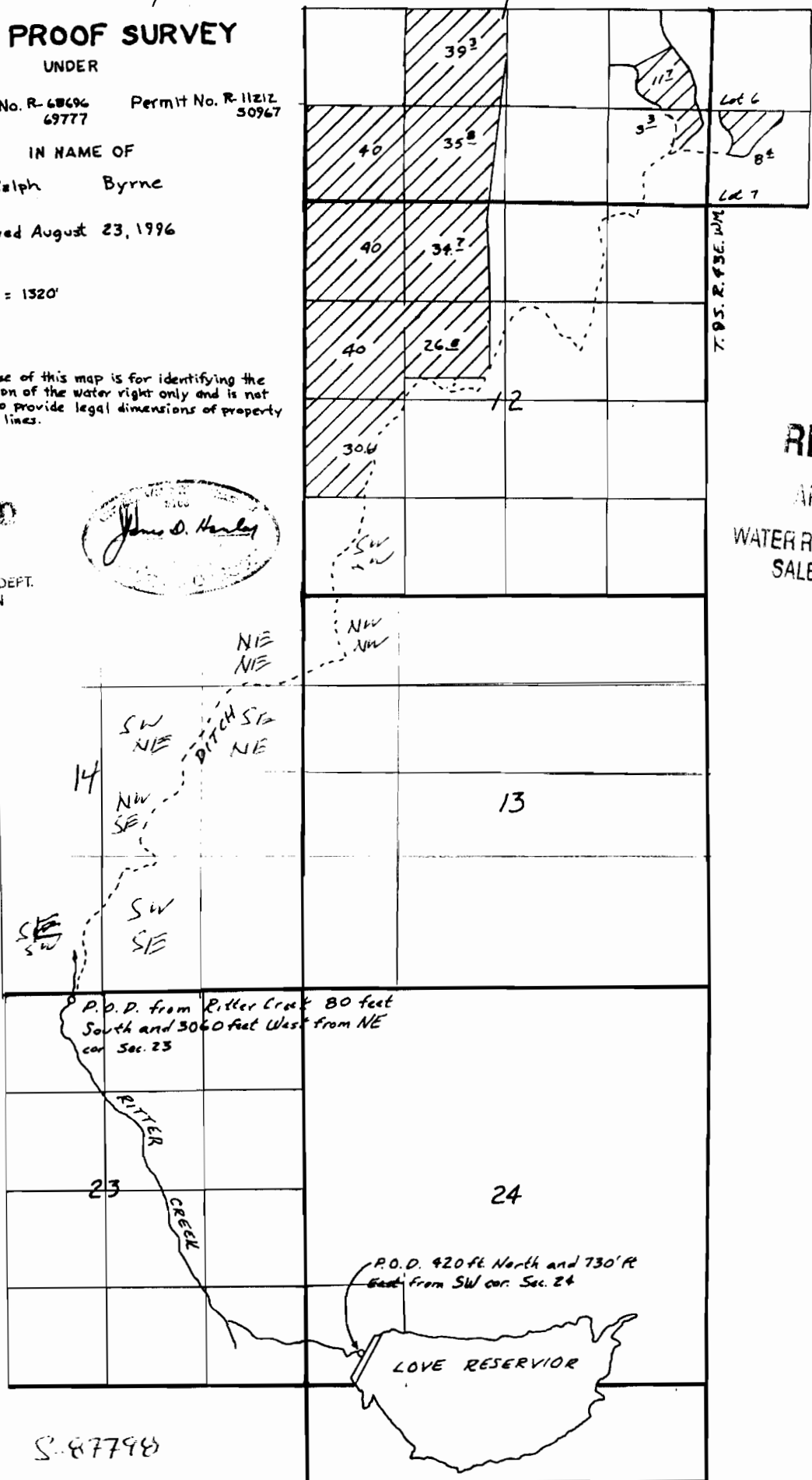

S-87798