





**GROUND WATER  
APPLICATION MAP FOR  
ALAN CLEAVER  
T 4N & 5N, R 26E WM  
AMENDED 06-08-10**

**LEGEND**

-  12.4 AC PRIMARY
-  589.7 AC SUPPLEMENTAL
-  CIRCLE NUMBER
-  WELLS

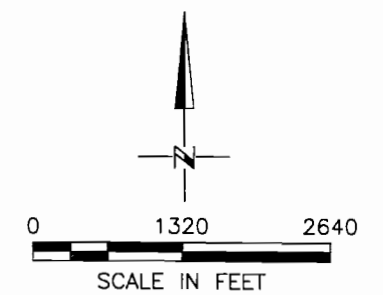
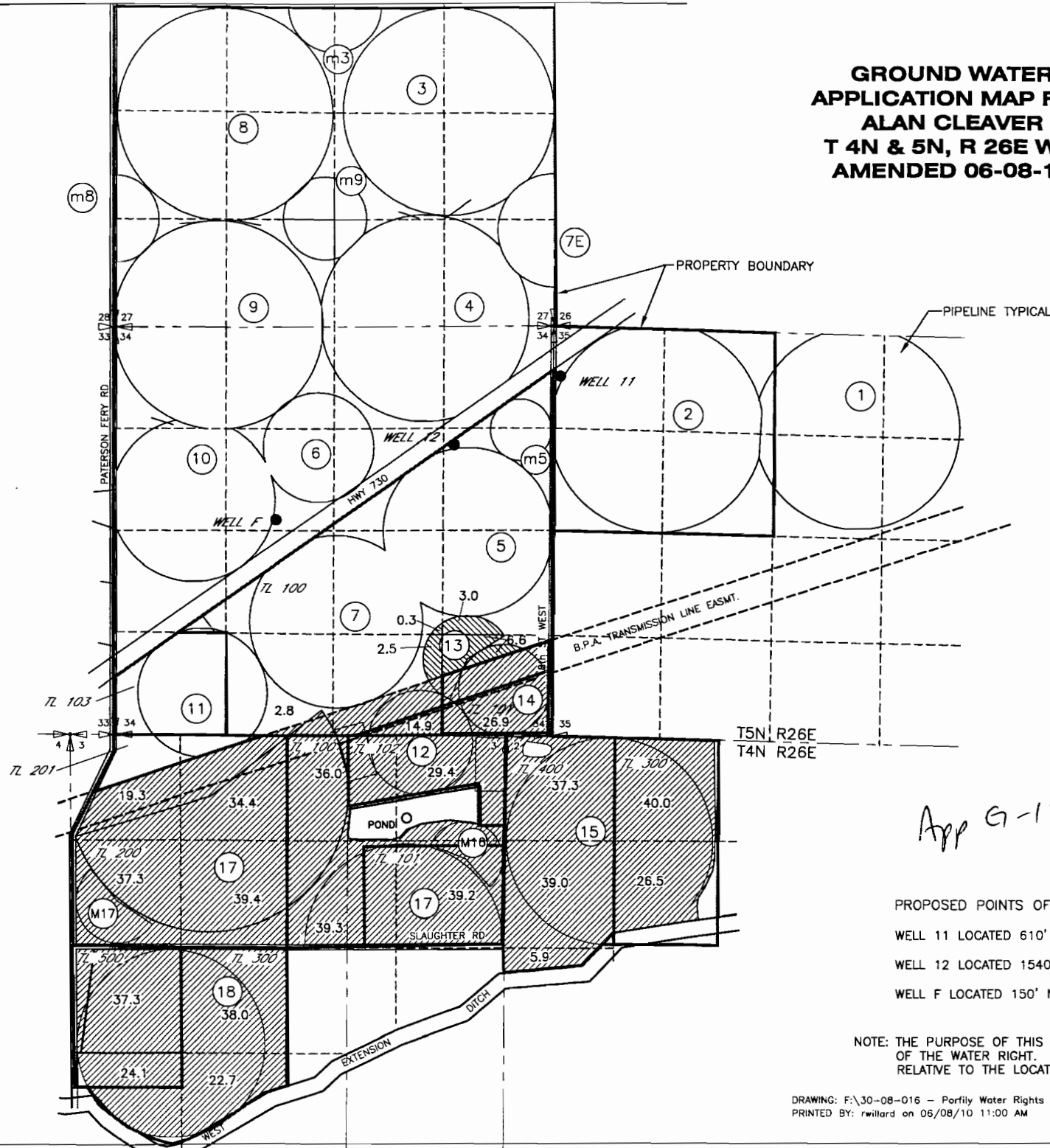

*App G-17260*

**RECEIVED**  
JUN 23 2010  
WATER RESOURCES DEPT  
SALEM, OREGON

PROPOSED POINTS OF APPROPRIATION  
 WELL 11 LOCATED 610' S AND 110' E FROM NW COR SEC 35, T 5N, R 26E W.M.  
 WELL 12 LOCATED 1540' S AND 1210' W FROM NE COR SEC 34, T 5N, R 26E W.M.  
 WELL F LOCATED 150' N AND 2070' E W 1/4 COR SEC 34, T 5N, R 26E W.M.

NOTE: THE PURPOSE OF THIS MAP IS TO IDENTIFY THE APPROXIMATE LOCATION OF THE WATER RIGHT. IT IS NOT INTENDED TO PROVIDE INFORMATION RELATIVE TO THE LOCATION OF PROPERTY OWNERSHIP BOUNDARY LINES.